L'HORLOGE DE FLORE

(FLOWER CLOCK)

for Woodwind Quintet and Piano

Jean Françaix
arr. William A. Fletcher

3 heures (GALANT de JOUR)

Un poco Maestoso

Flute

Oboe

Clarinet in B♭

Horn in F

Bassoon

Piano

© Editions Musicales TRANSATLANTIQUES E.M.T. 596

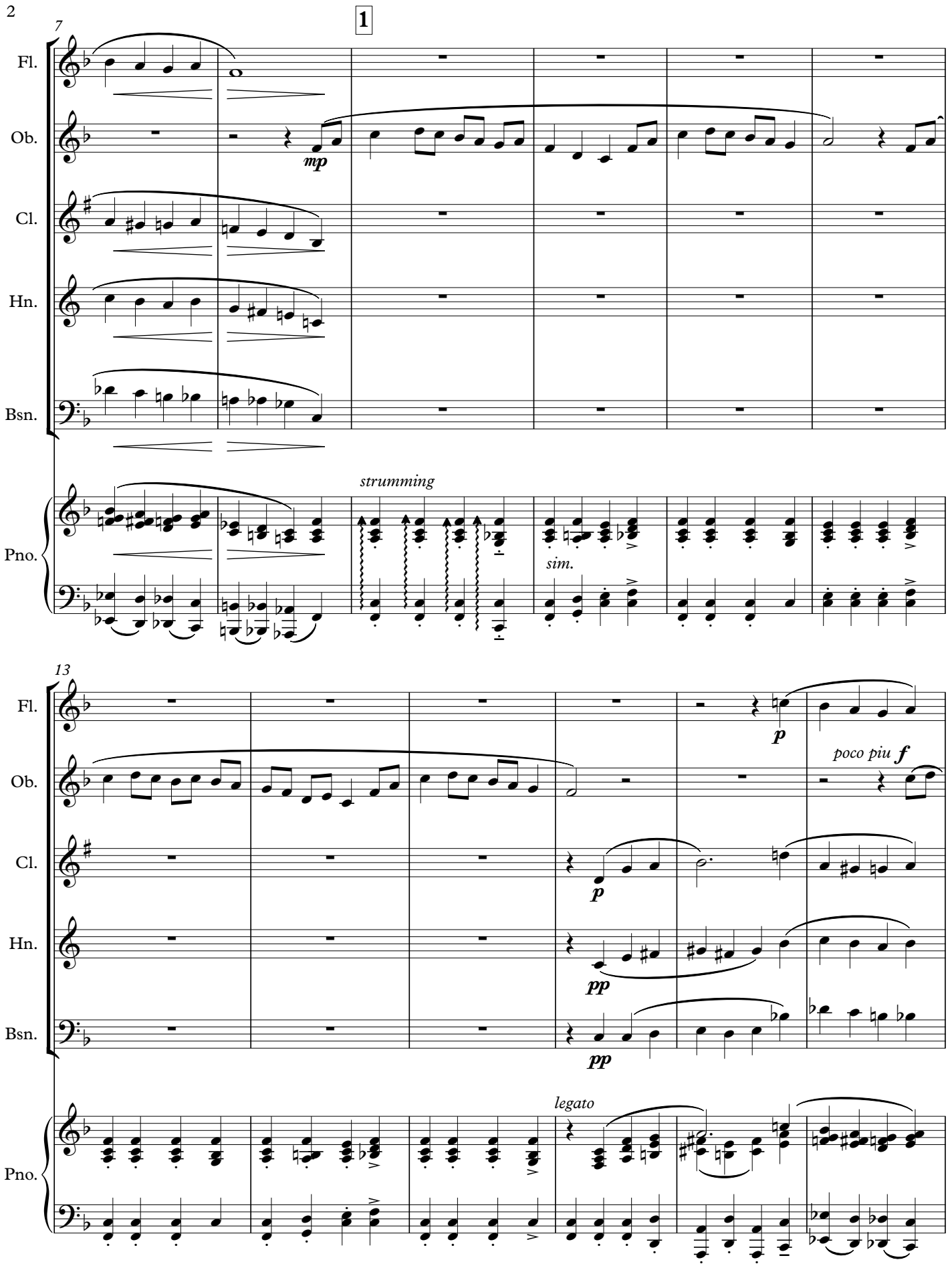
7
1
Fl.
Ob.
mp
Cl.
Hn.
Bsn.
Pno.
strumming
sim.
13
p
poco piu f
pp
legato

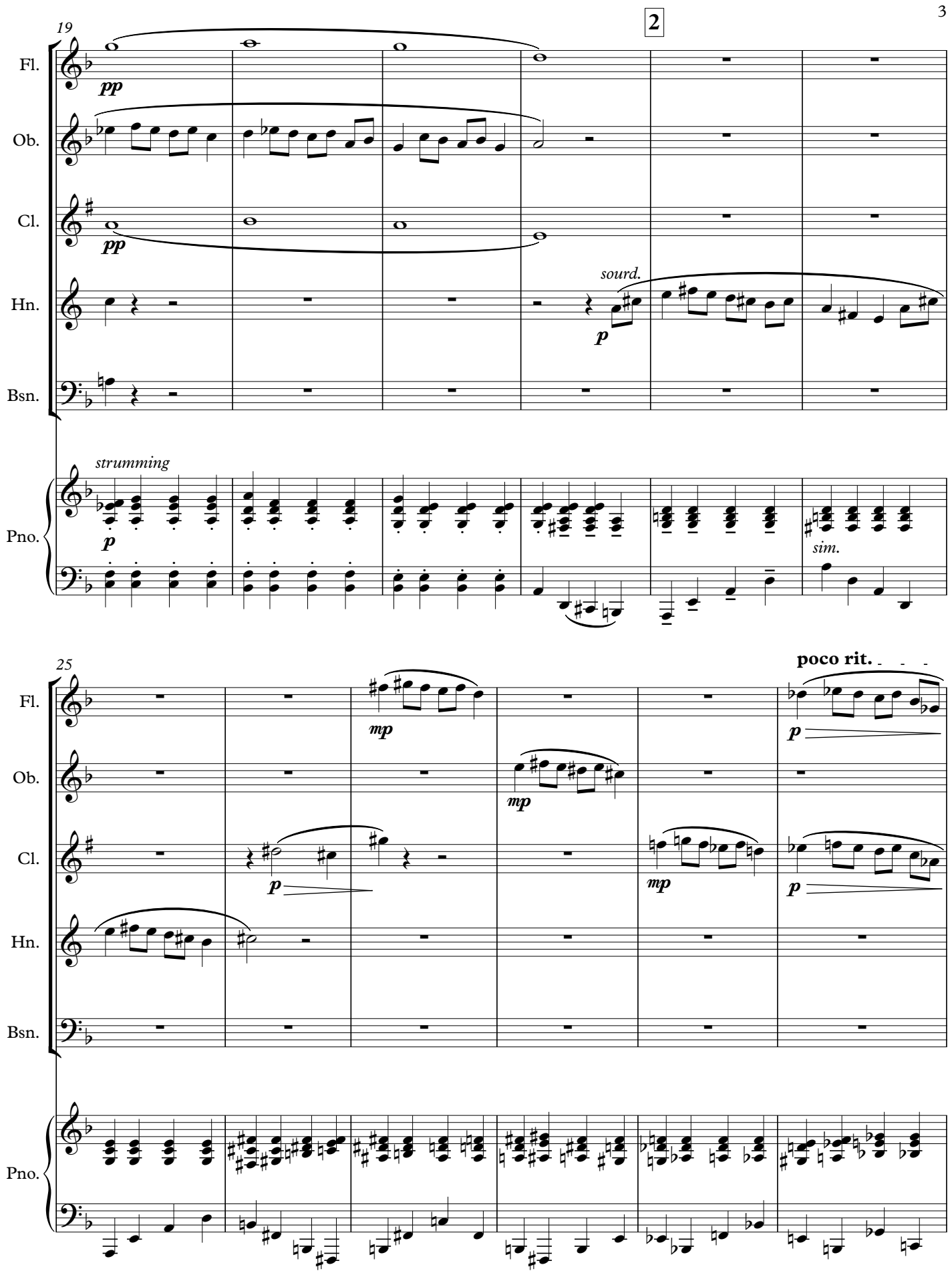
2
19
Fl.
pp
Ob.
Cl.
pp
Hn.
sourd.
p
Bsn.
strumming
Pno.
p
sim.
25
poco rit.
Fl.
mp
p
Ob.
mp
Cl.
p
mp
p
Hn.
Bsn.
Pno.

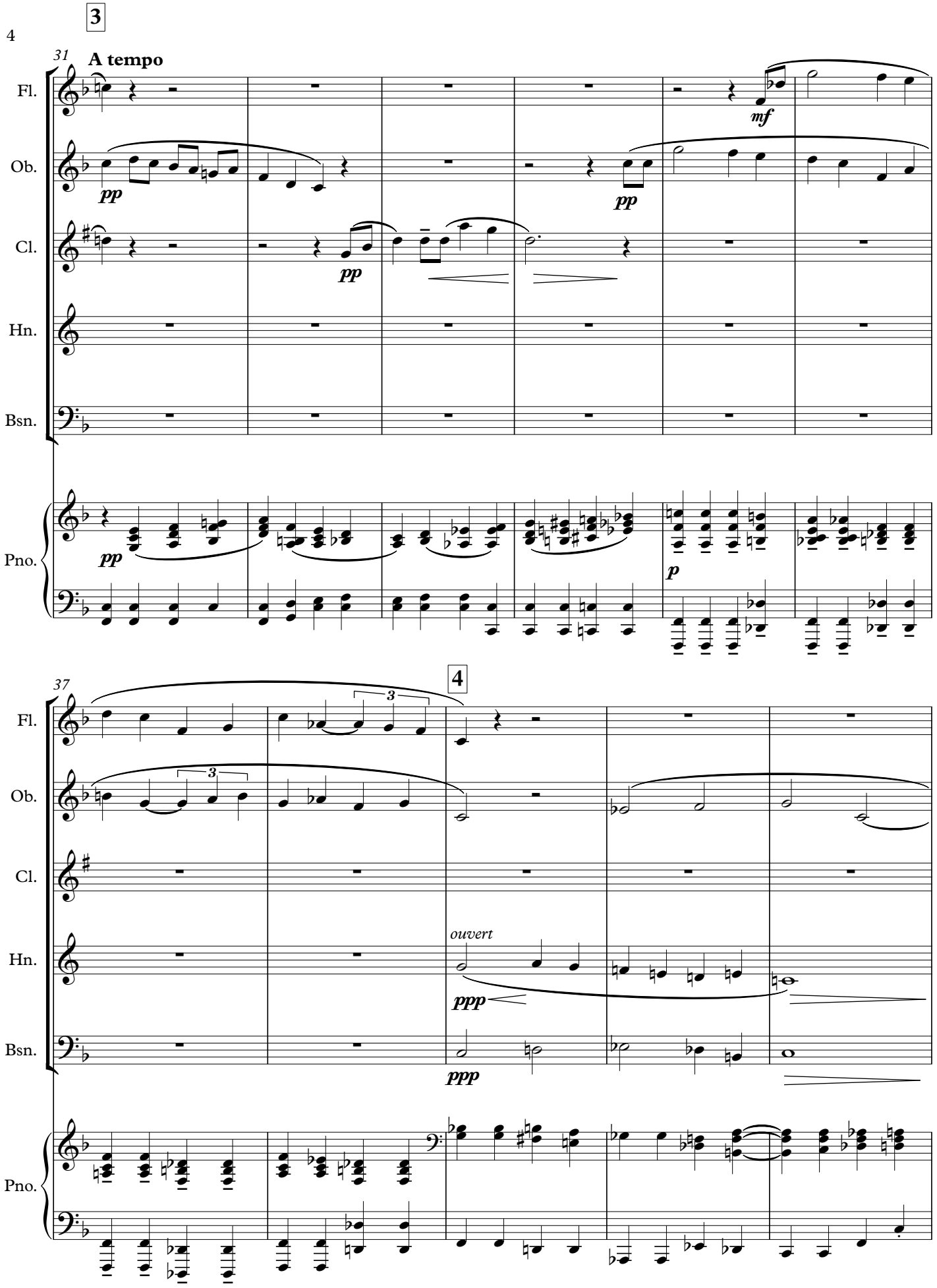
3
31
A tempo
Fl.
Ob.
Cl.
Hn.
Bsn.
Pno.
pp
mf
p
4
37
ouvert
ppp

42

Fl.

Ob.

Cl.

Hn.

Bsn.

Pno.

pp

5 heures (CUPIDONE BLEUE)

47 **Le double plus vite. (𝅗𝅥=160)**

Fl.

Ob.

Cl.

Hn.

Bsn.

Pno.

p

p

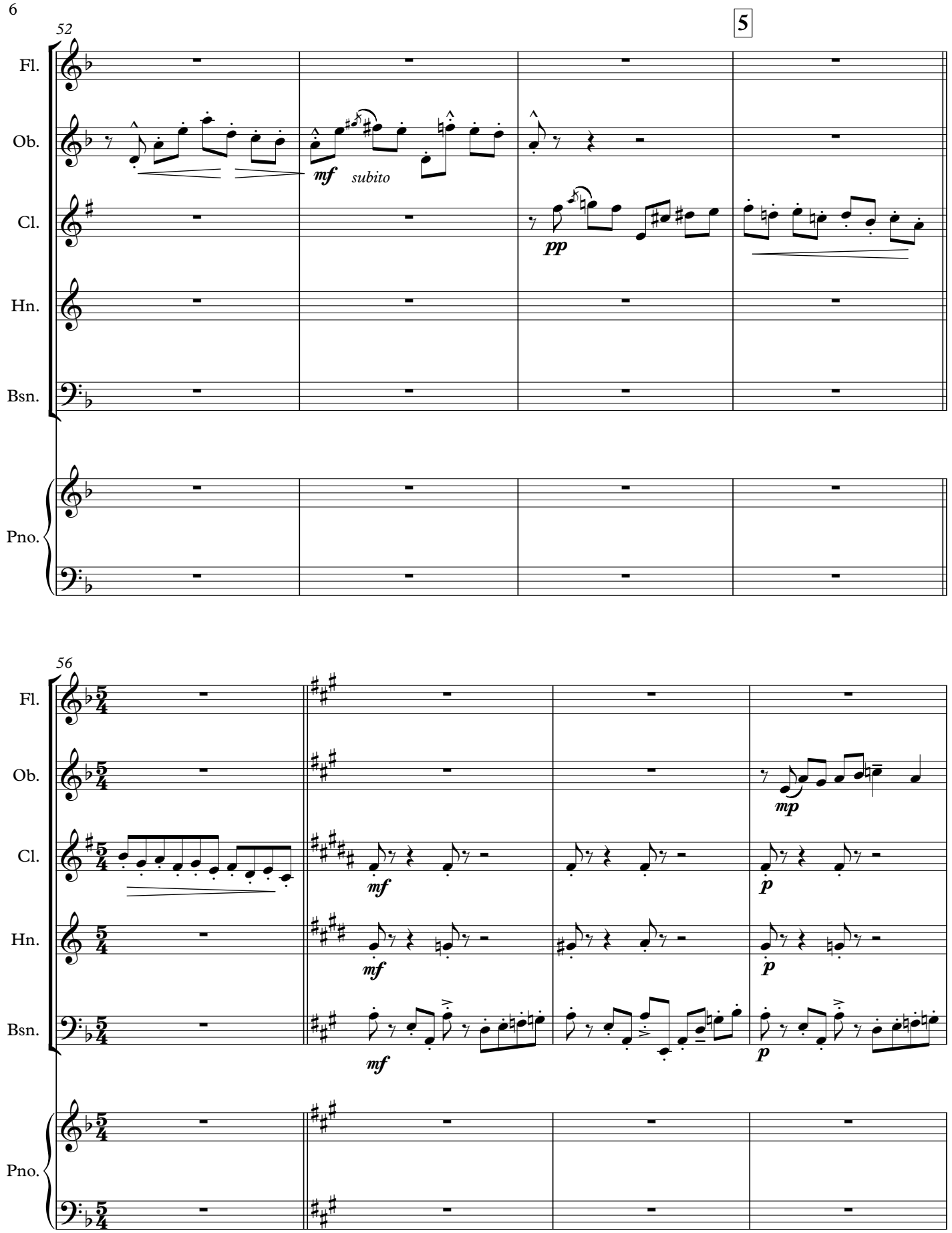
52
5
Fl.
Ob.
mf
subito
Cl.
pp
Hn.
Bsn.
Pno.
56
mp
mf
p

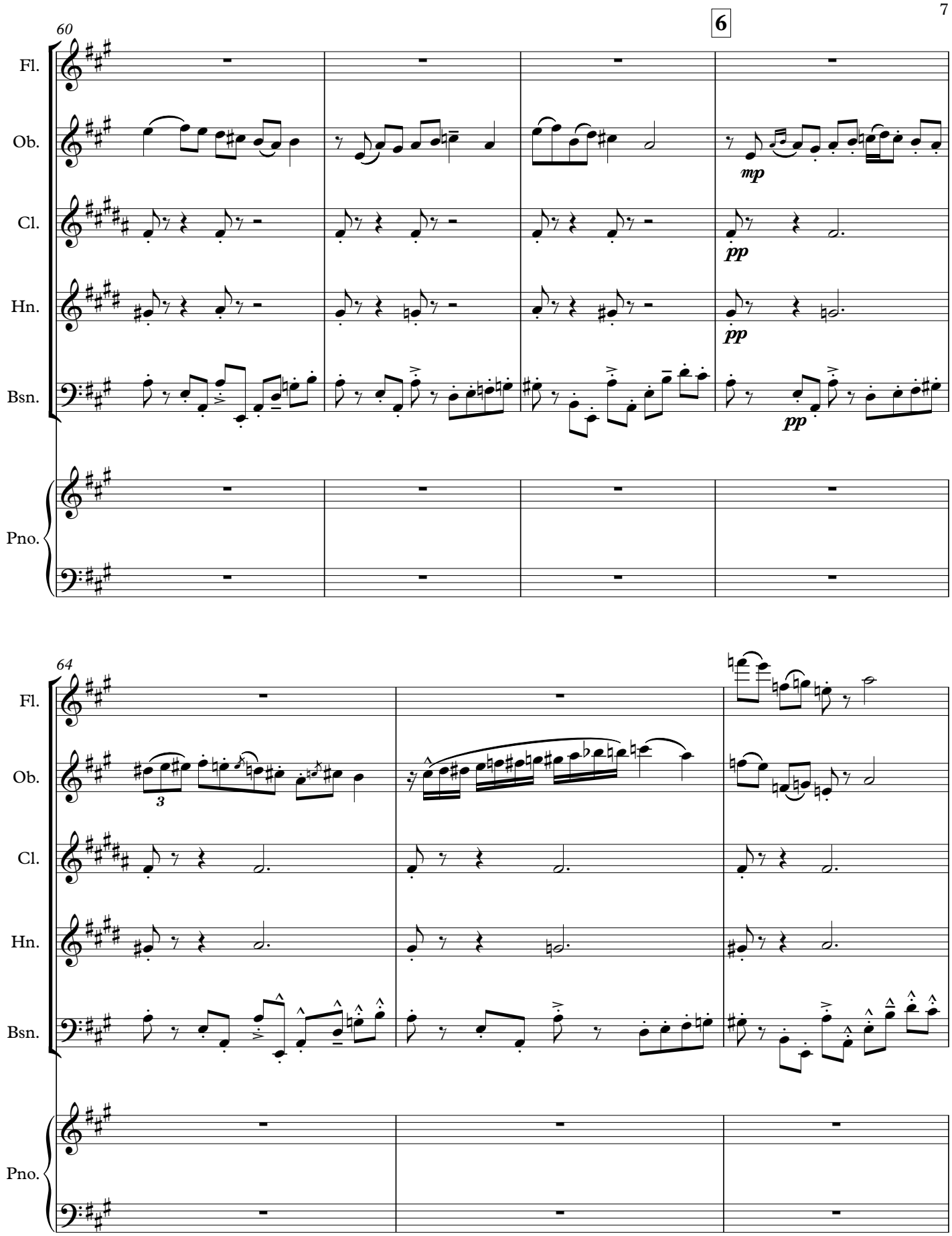
6
60
Fl.
Ob.
mp
Cl.
pp
Hn.
pp
Bsn.
pp
Pno.
64
Fl.
Ob.
3
Cl.
Hn.
Bsn.
Pno.

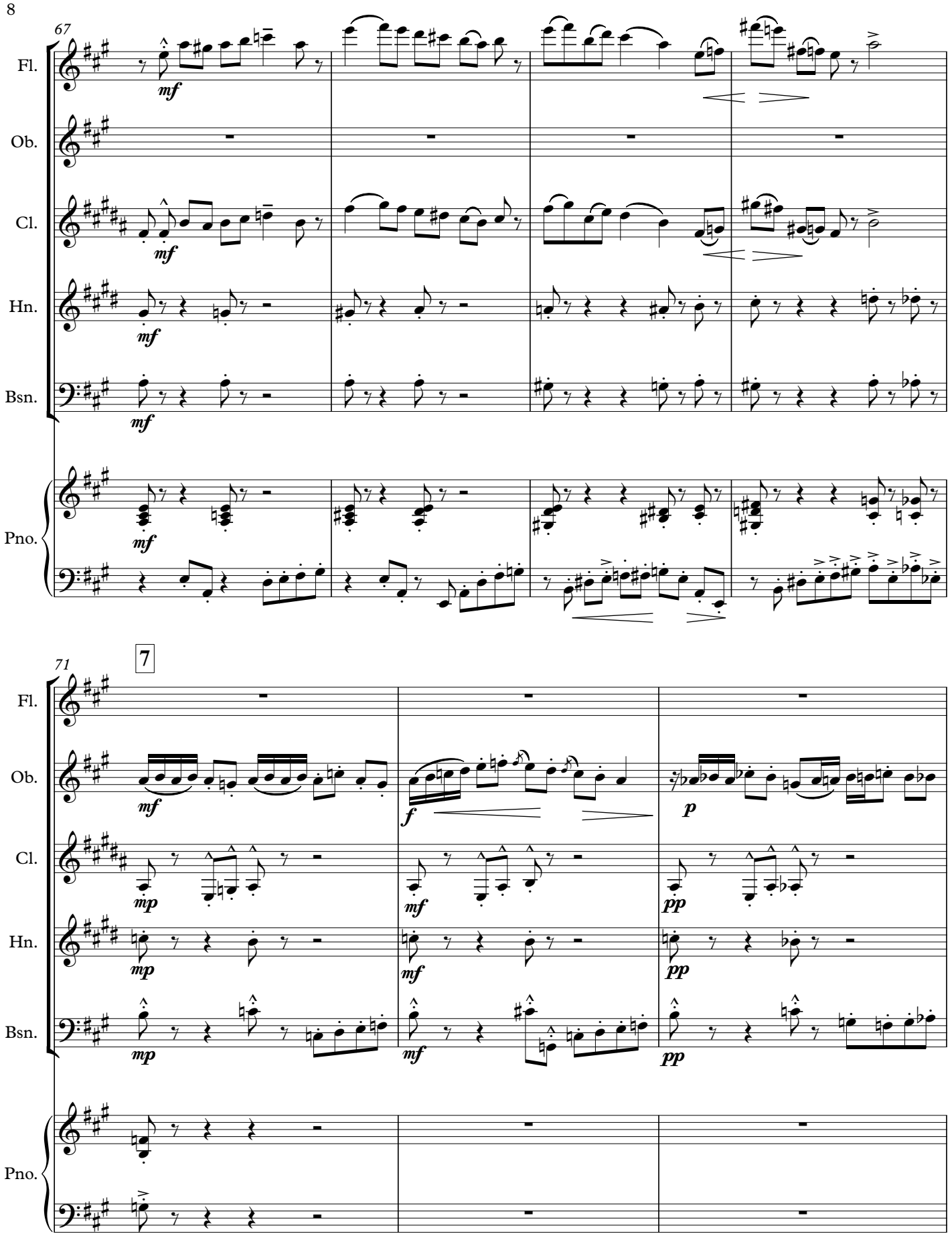
67
Fl.
Ob.
Cl.
Hn.
Bsn.
Pno.
mf
71
7
f
p
mp
pp

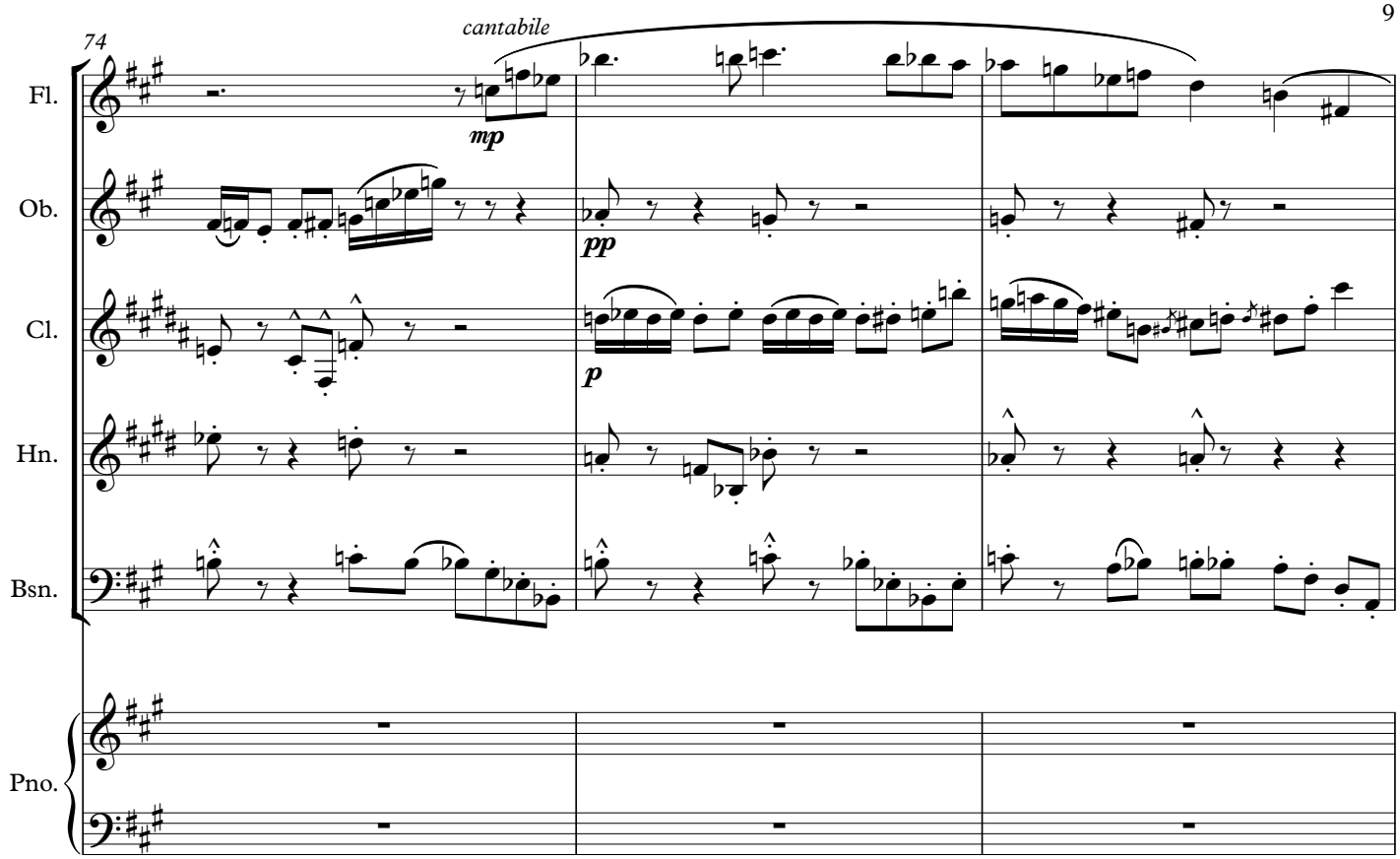
74
cantabile
mp
pp
p
Fl.
Ob.
Cl.
Hn.
Bsn.
Pno.

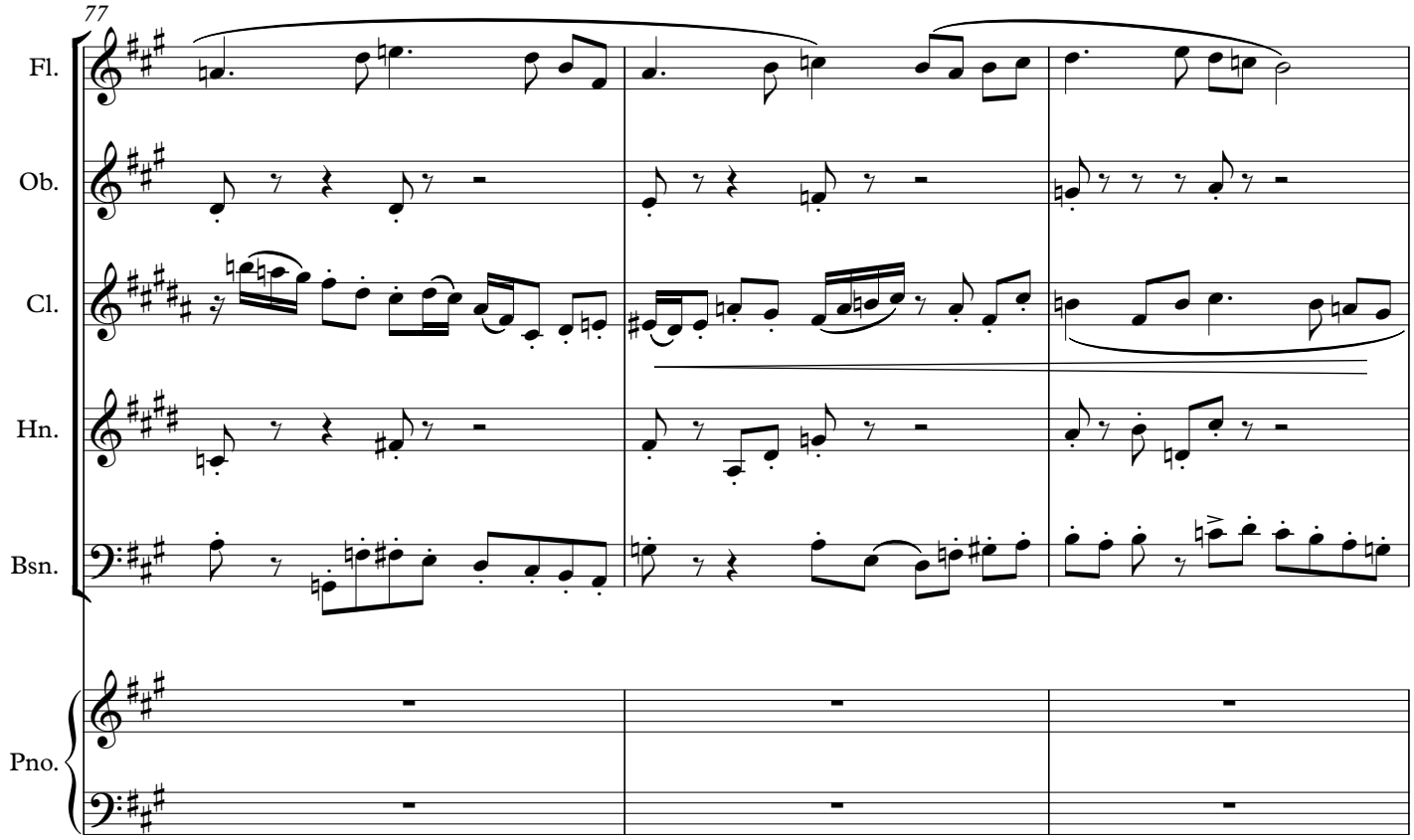
77
Fl.
Ob.
Cl.
Hn.
Bsn.
Pno.

8

80

poco rall. A tempo

Fl.

Ob.

Cl.

Hn.

Bsn.

Pno.

84

Fl.

Ob.

Cl.

Hn.

Bsn.

Pno.

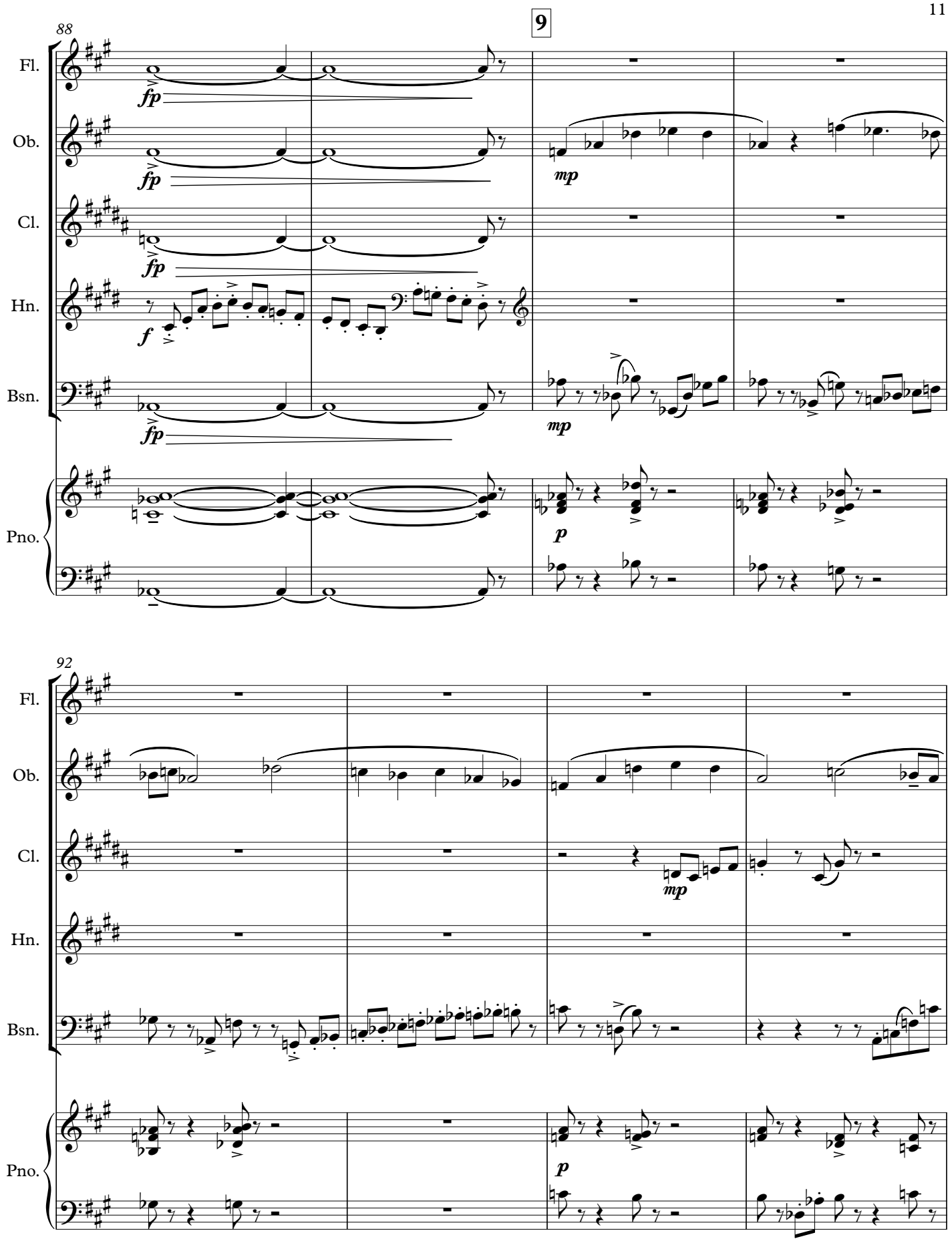
9
88
Fl.
Ob.
Cl.
Hn.
Bsn.
Pno.
fp
f
mp
p
92

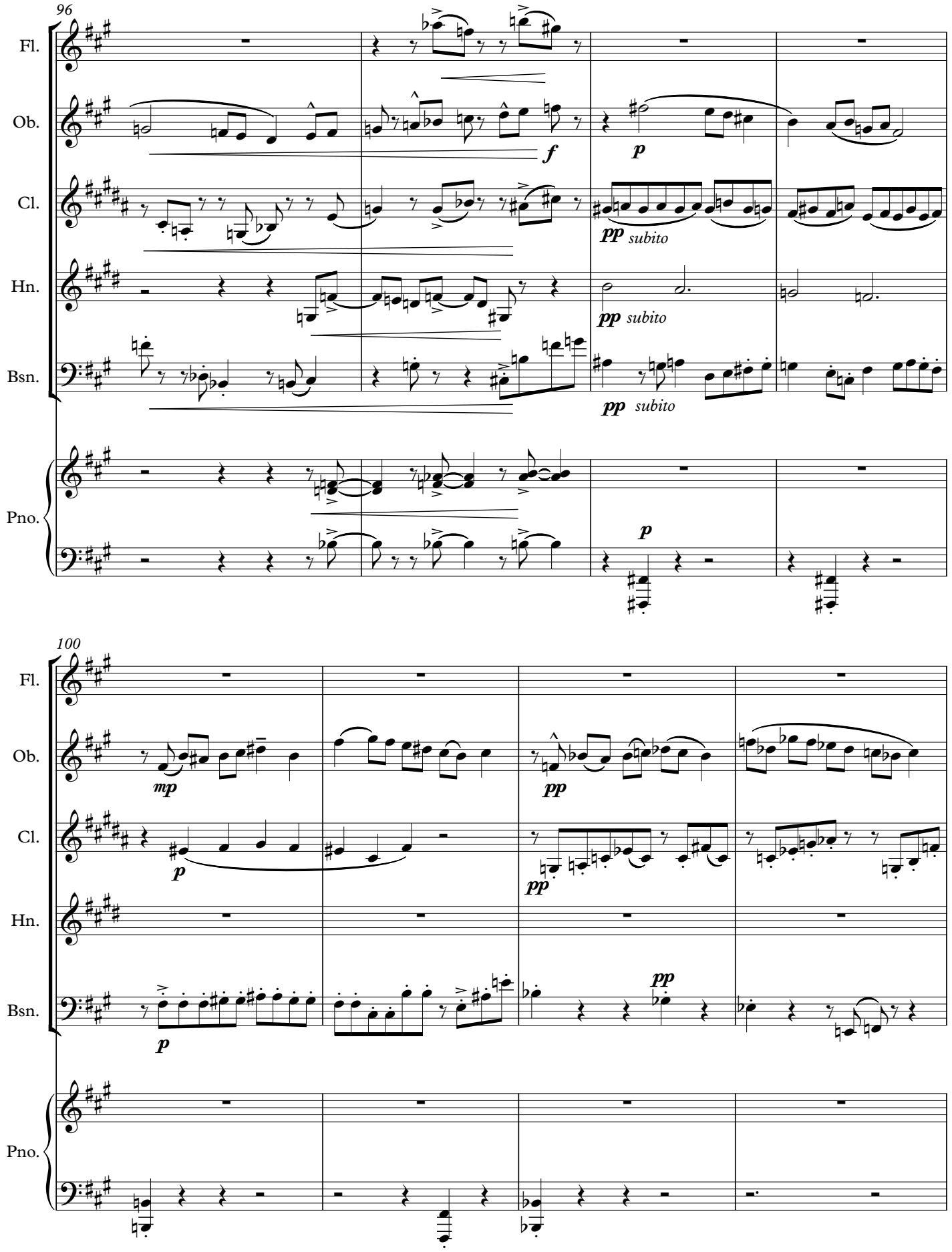
96
Fl.
Ob.
Cl.
Hn.
Bsn.
Pno.
f
p
pp subito
pp subito
pp subito
p
100
Fl.
Ob.
Cl.
Hn.
Bsn.
Pno.
mp
pp
p
pp
p
pp

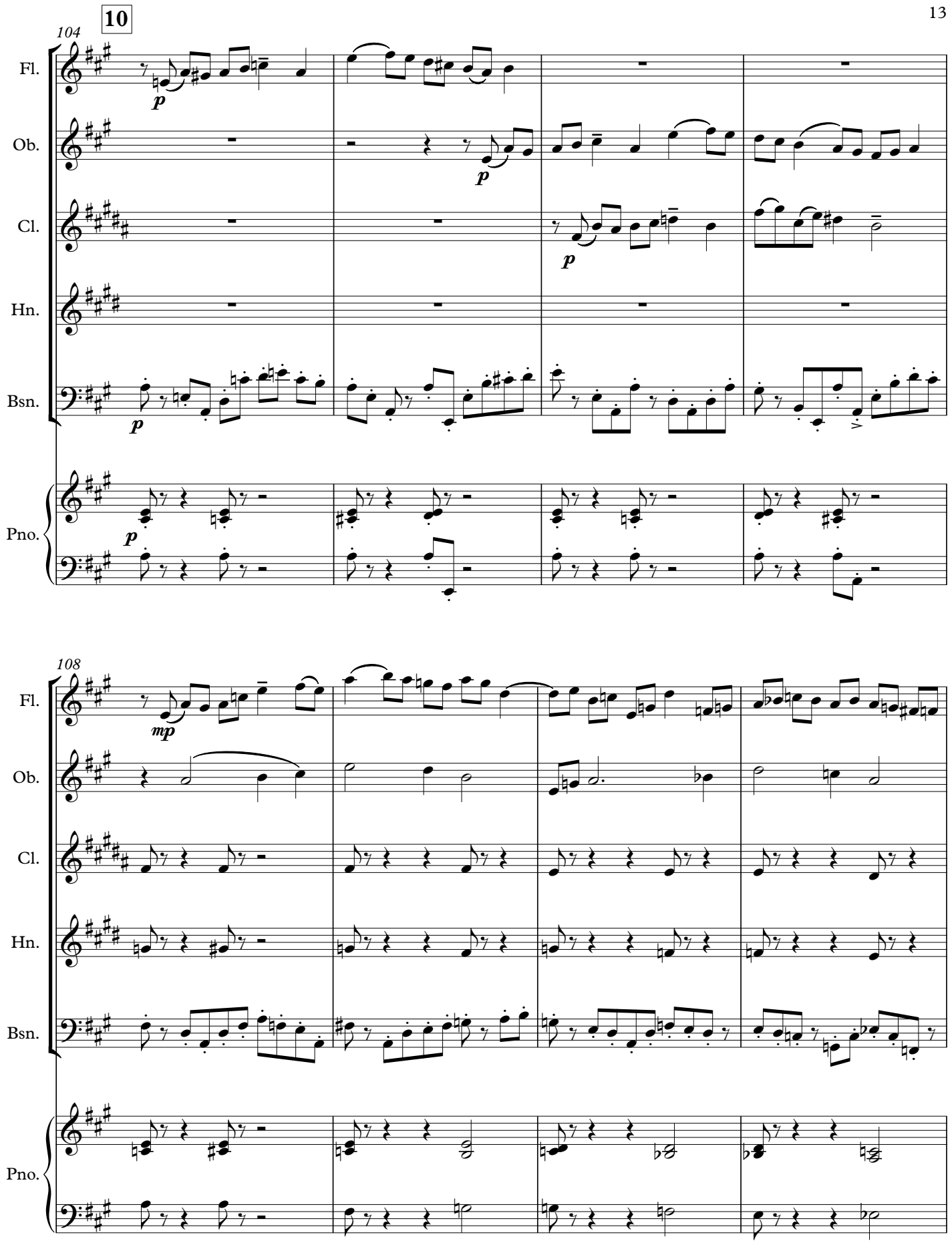
10
104
Fl.
Ob.
Cl.
Hn.
Bsn.
Pno.
p
108
mp

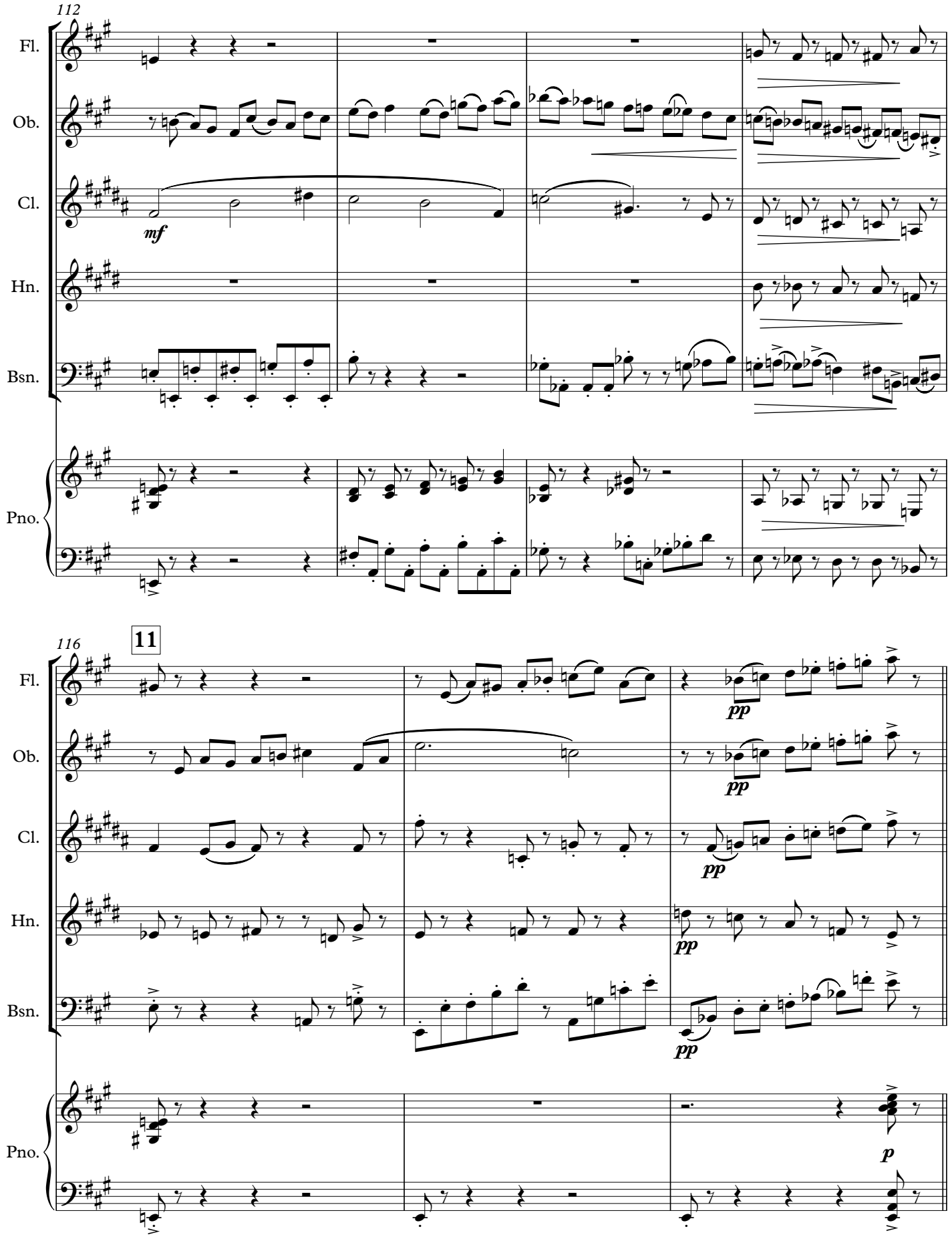
112
Fl.
Ob.
Cl.
mf
Hn.
Bsn.
Pno.
116
11
Fl.
pp
Ob.
pp
Cl.
pp
Hn.
pp
Bsn.
pp
Pno.
p

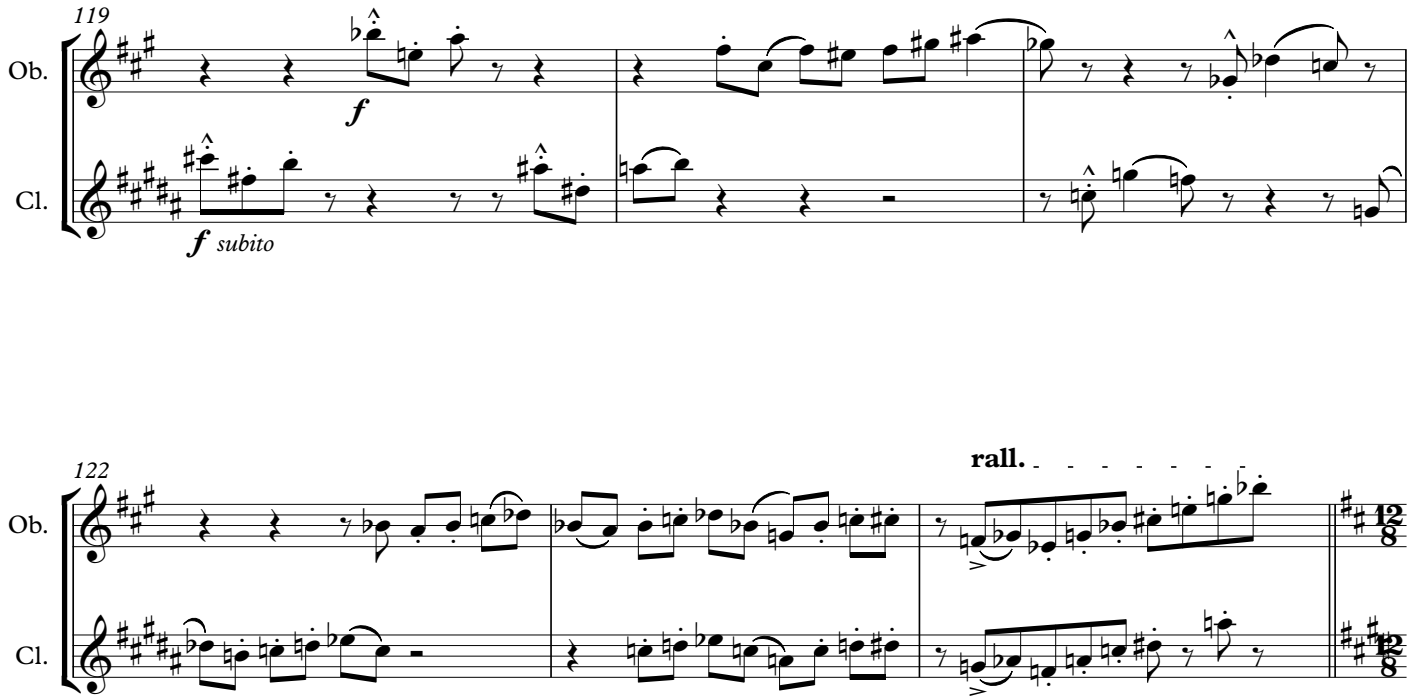

10 heures (CIERGE A GRANDES FLEURS)

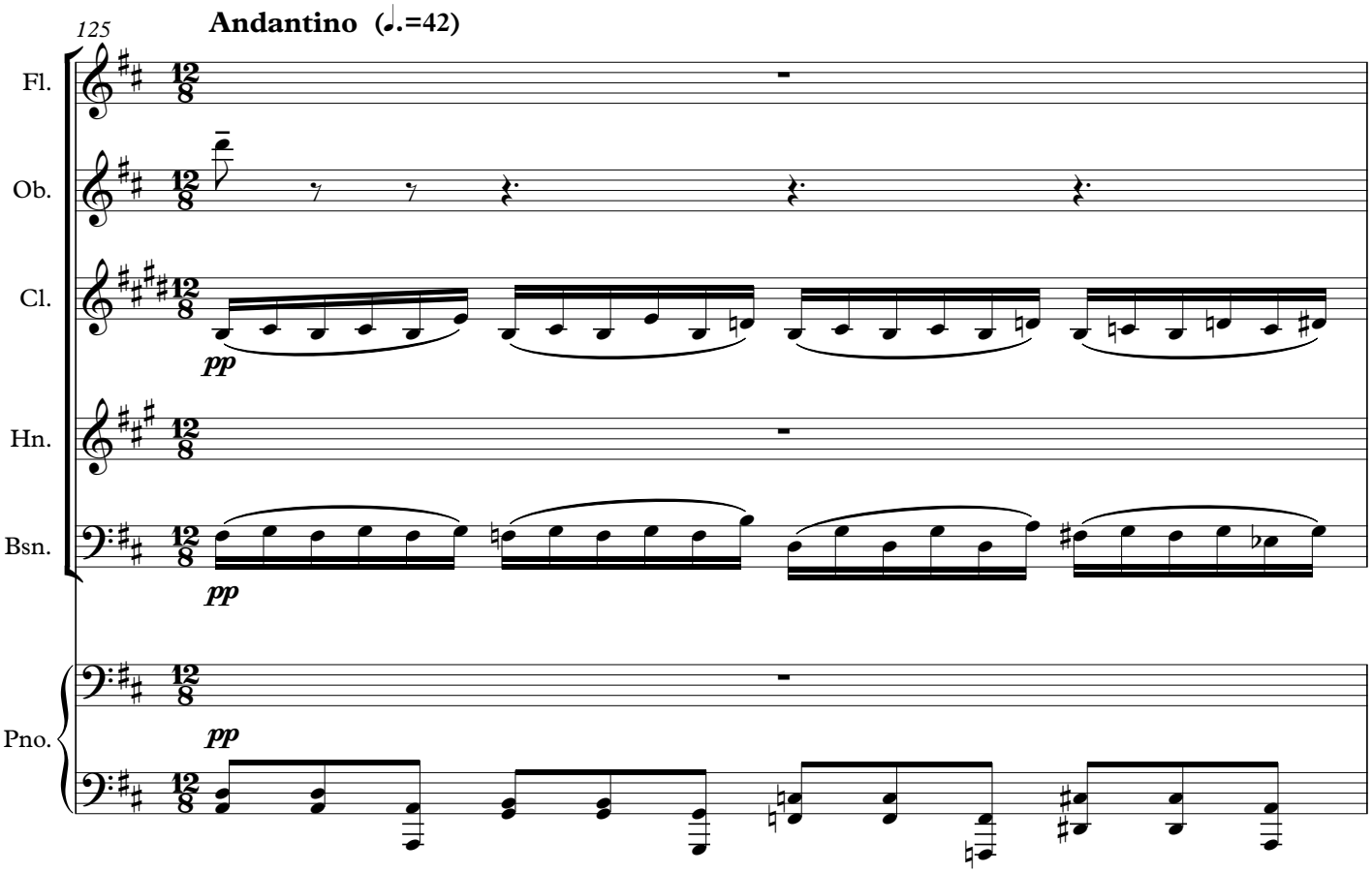

12

126

Fl.

Ob.

Cl.

Hn.

Bsn.

Pno.

p

pp

pp

pp

pp

p

128

Fl.

Ob.

Cl.

Hn.

Bsn.

Pno.

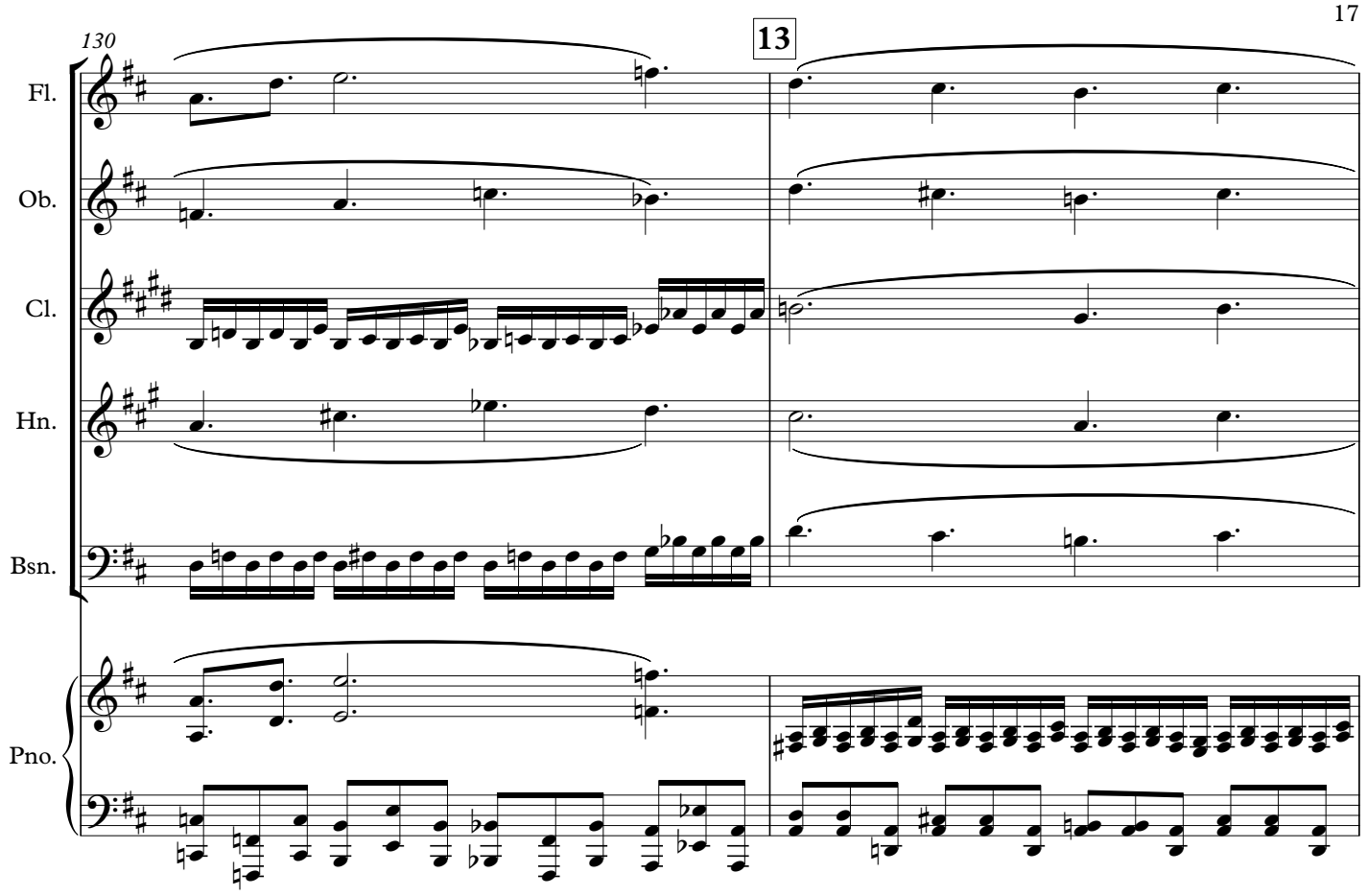
130
13
Fl.
Ob.
Cl.
Hn.
Bsn.
Pno.

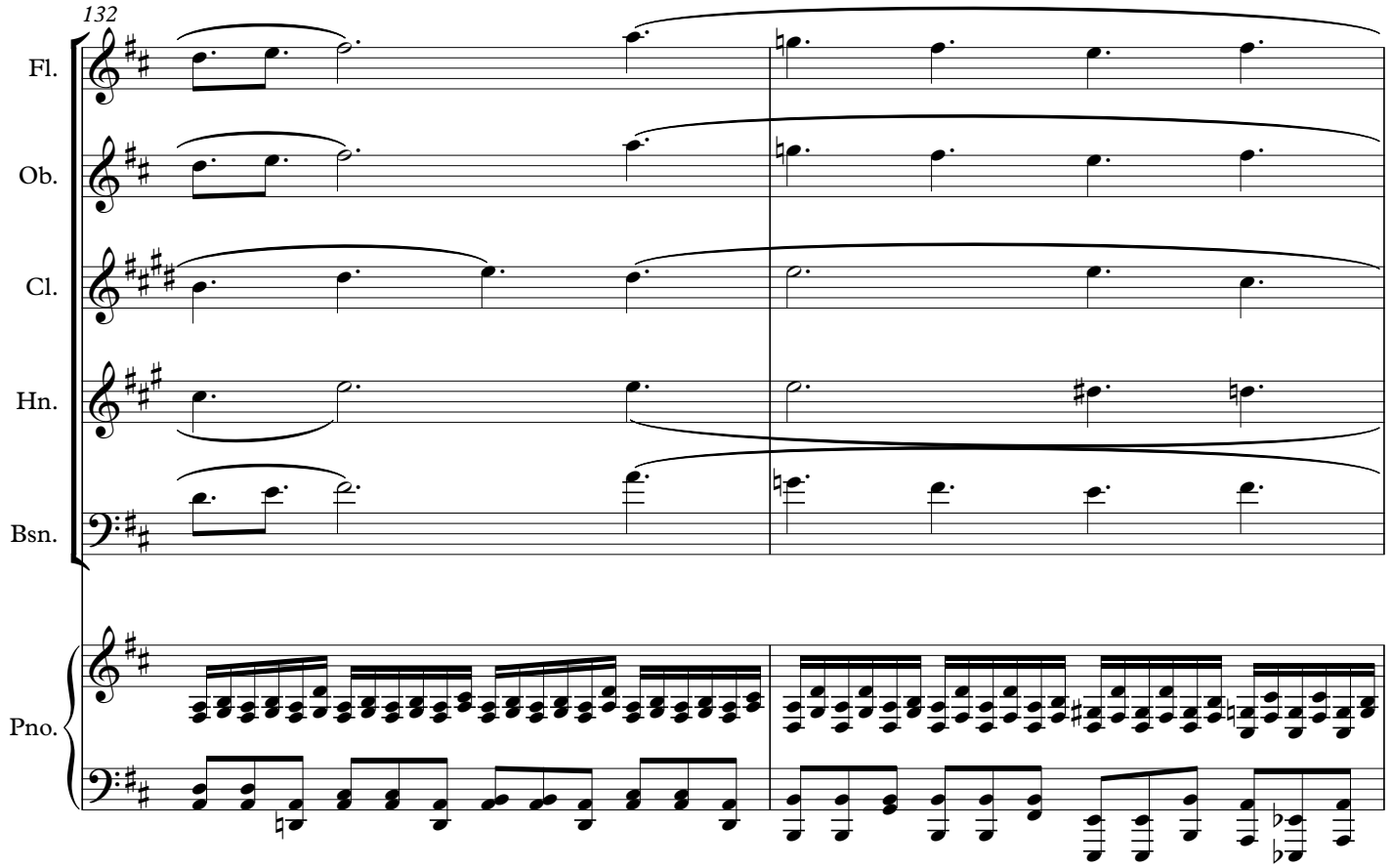
132
Fl.
Ob.
Cl.
Hn.
Bsn.
Pno.

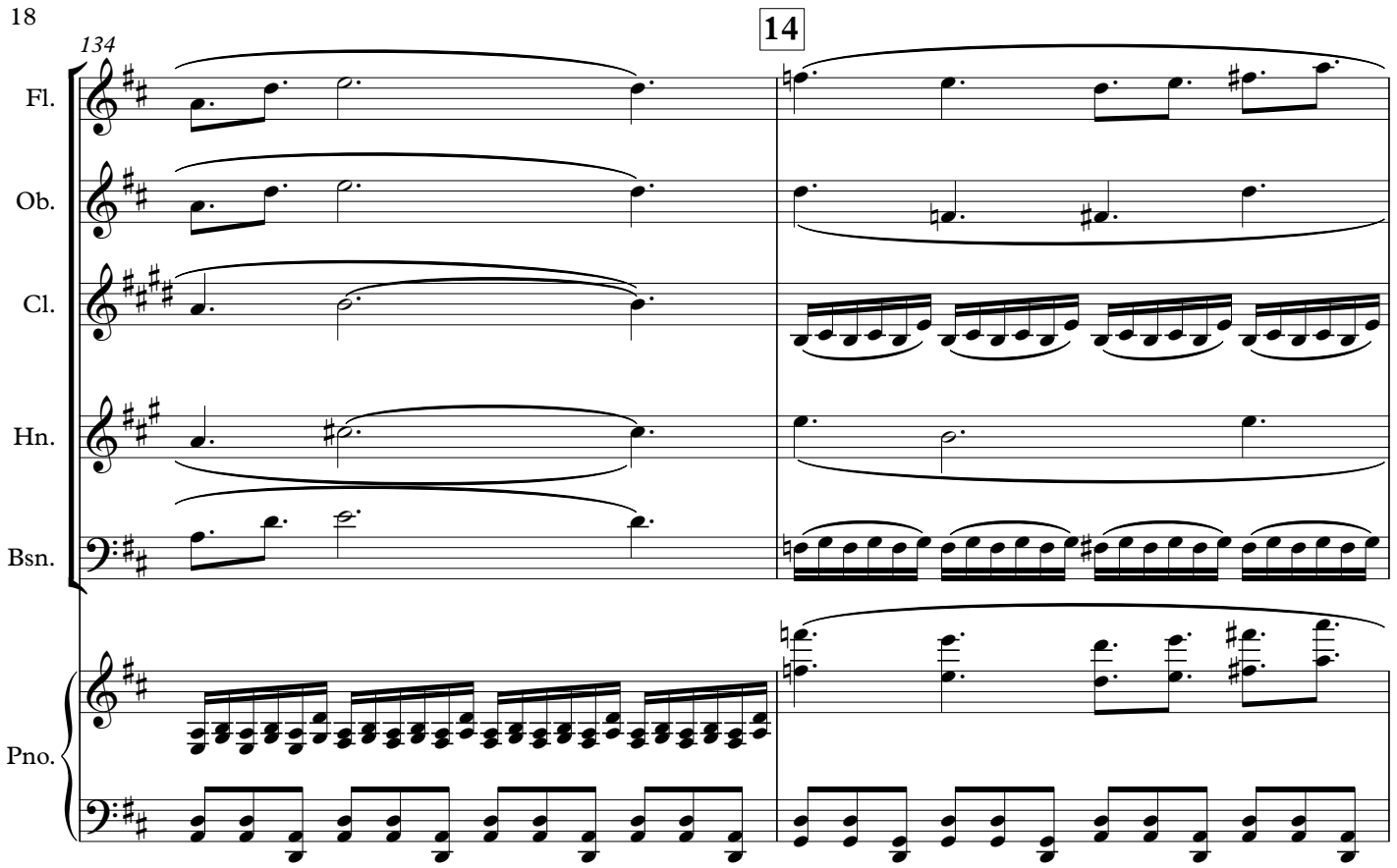
14
134
Fl.
Ob.
Cl.
Hn.
Bsn.
Pno.

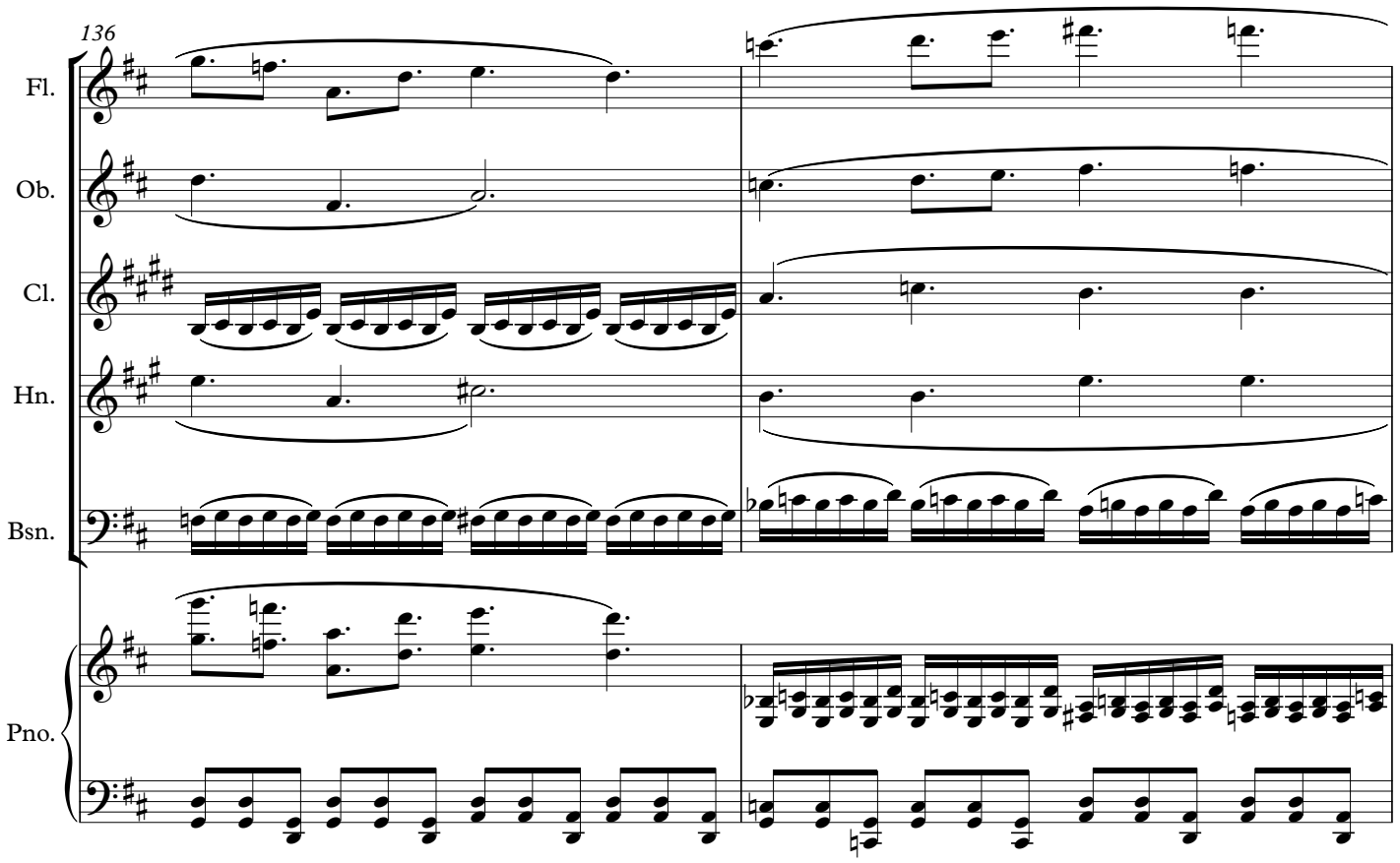
136
Fl.
Ob.
Cl.
Hn.
Bsn.
Pno.

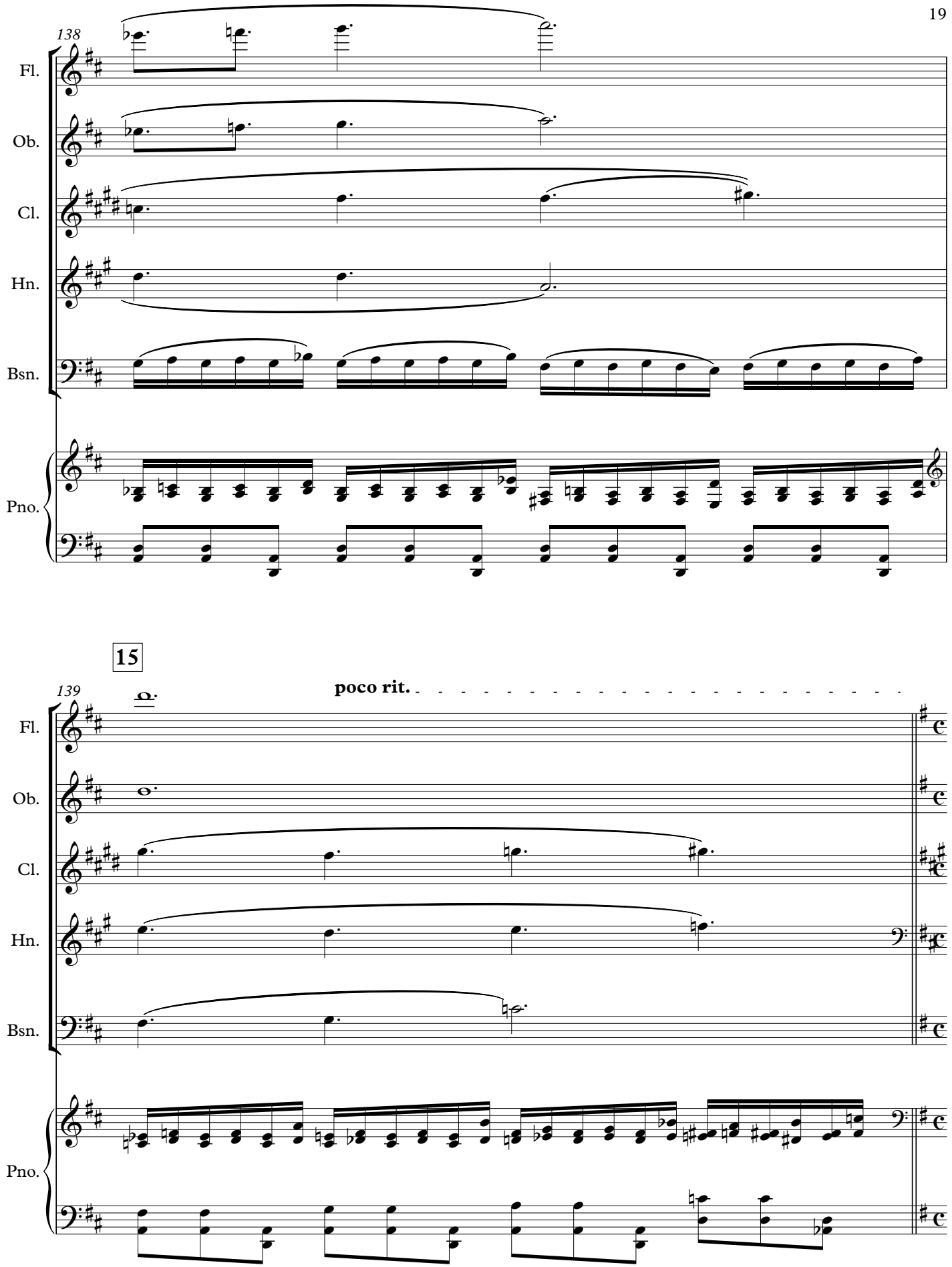
138
Fl.
Ob.
Cl.
Hn.
Bsn.
Pno.
15
poco rit.
139
Fl.
Ob.
Cl.
Hn.
Bsn.
Pno.

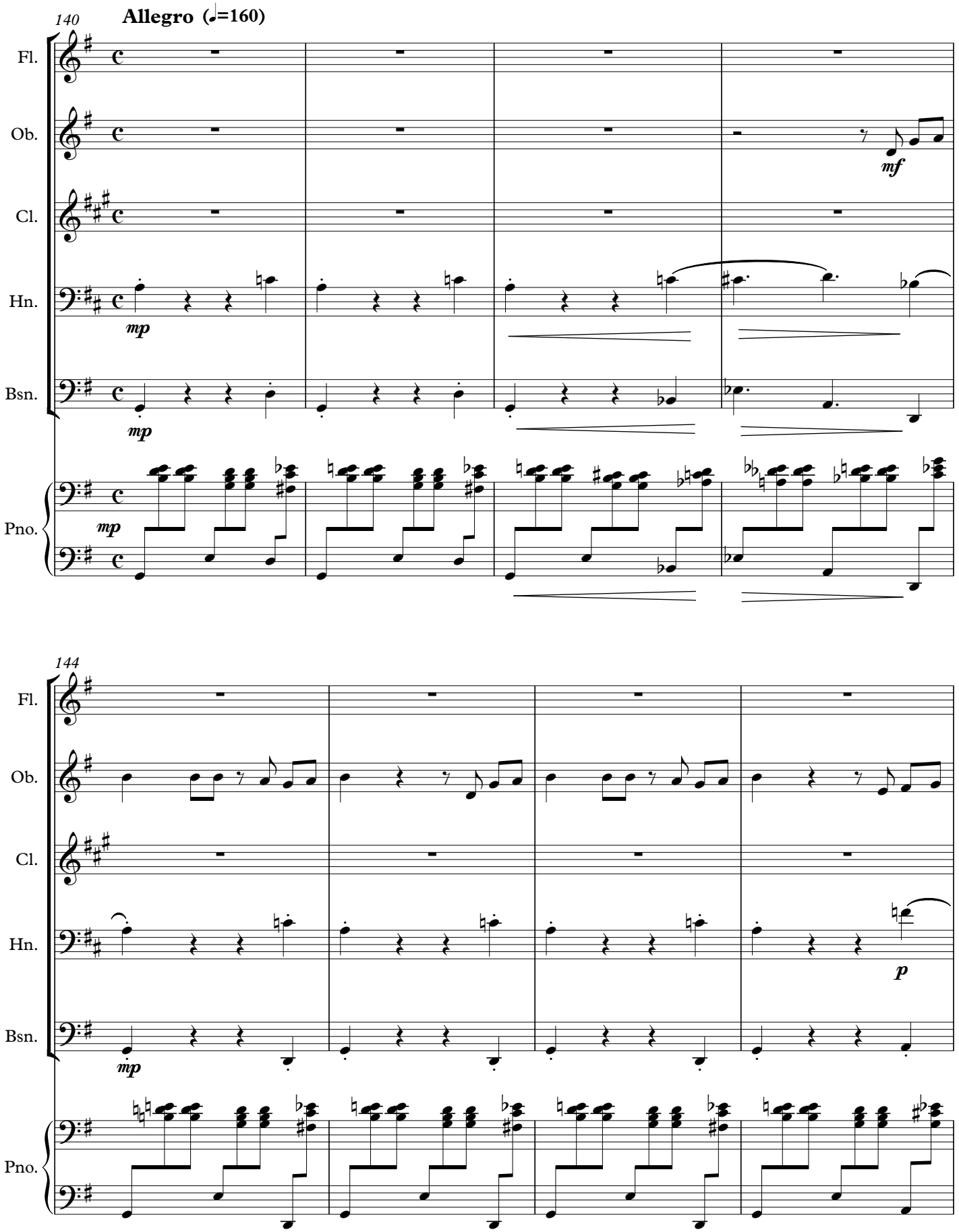
140
Allegro (♩=160)
Fl.
Ob.
Cl.
Hn.
Bsn.
Pno.
mf
mp
mp
mp
144
Fl.
Ob.
Cl.
Hn.
Bsn.
Pno.
mp
p

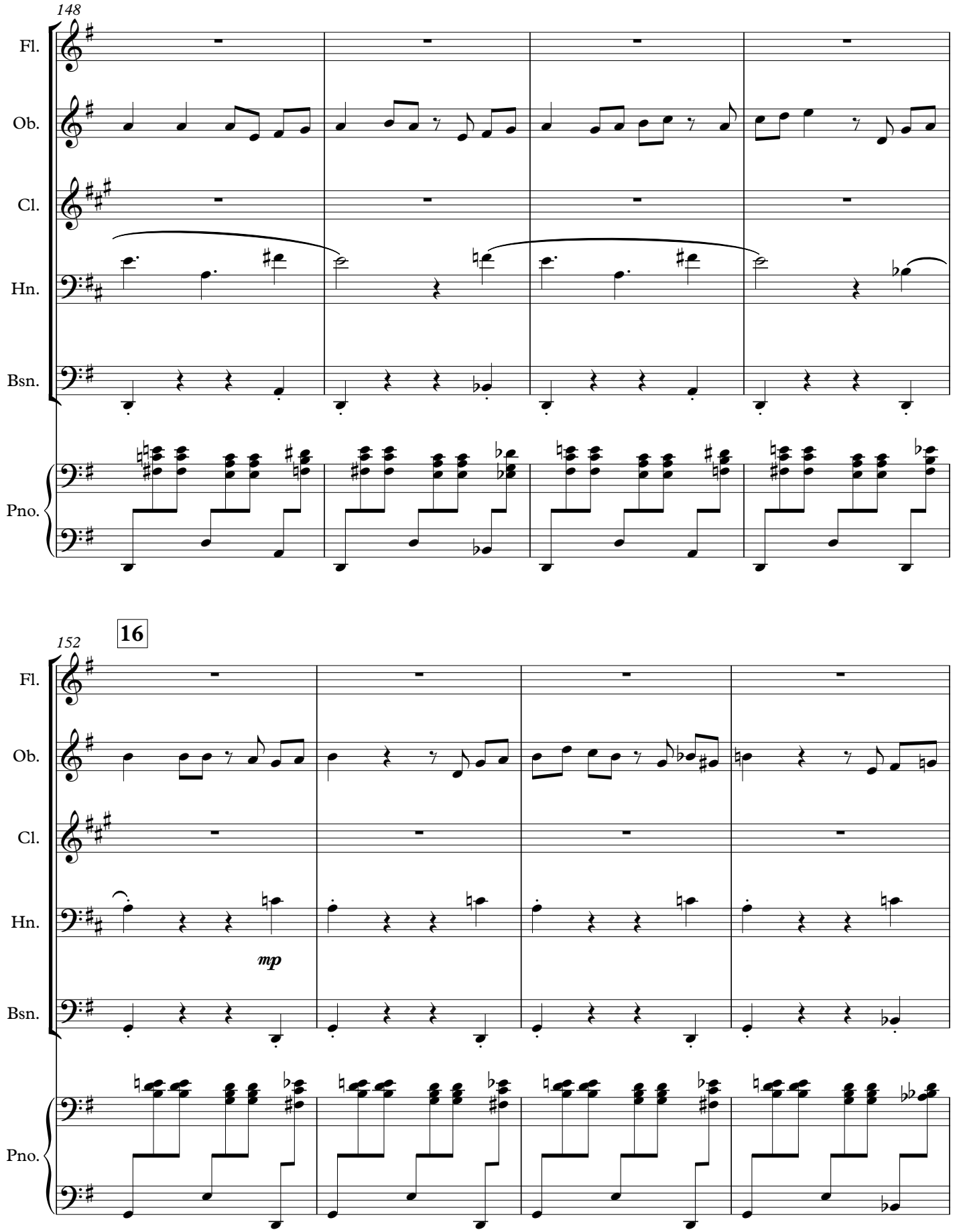
148
Fl.
Ob.
Cl.
Hn.
Bsn.
Pno.
152
16
mp

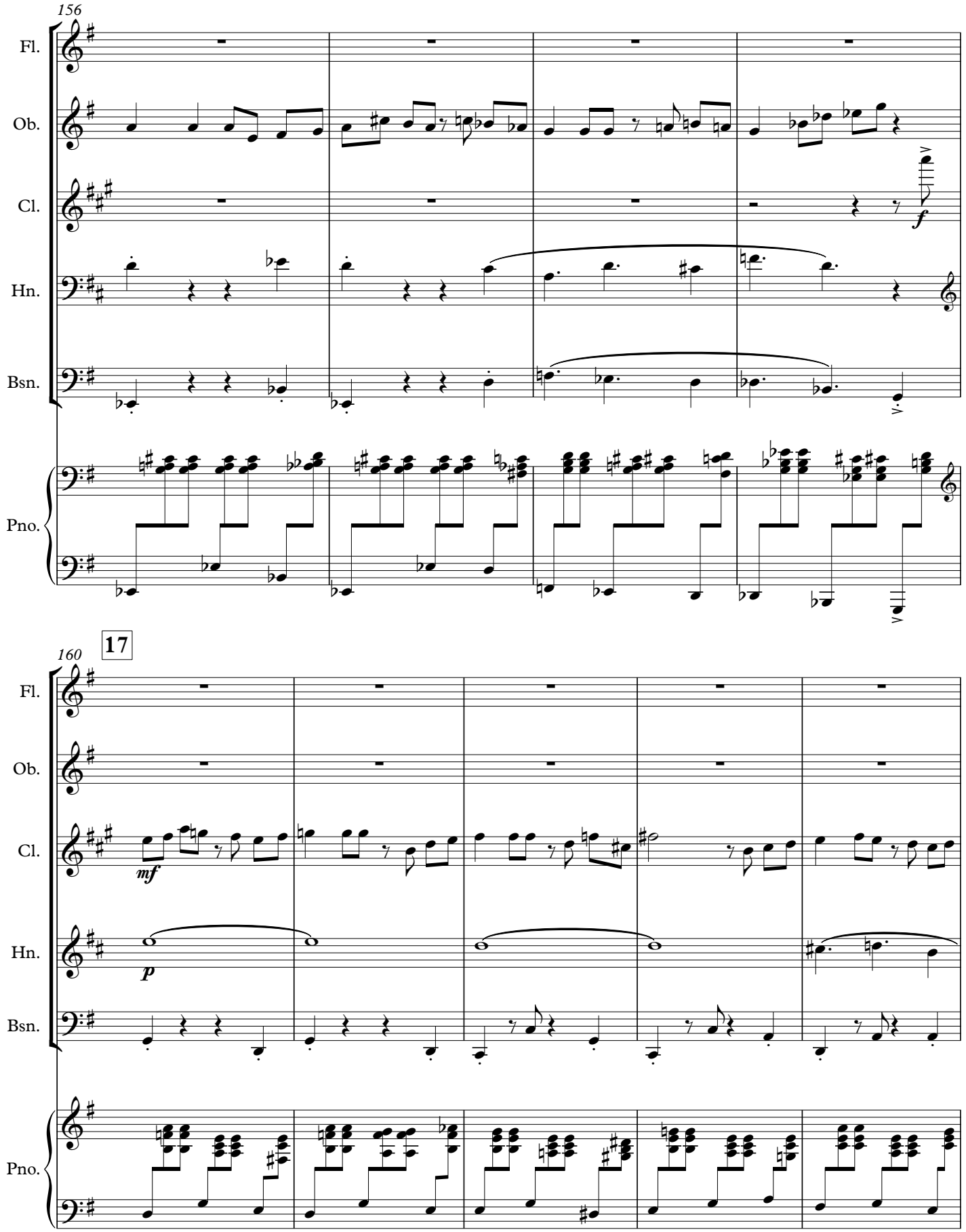
156
Fl.
Ob.
Cl.
f
Hn.
Bsn.
Pno.
160
17
Fl.
Ob.
Cl.
mf
Hn.
p
Bsn.
Pno.

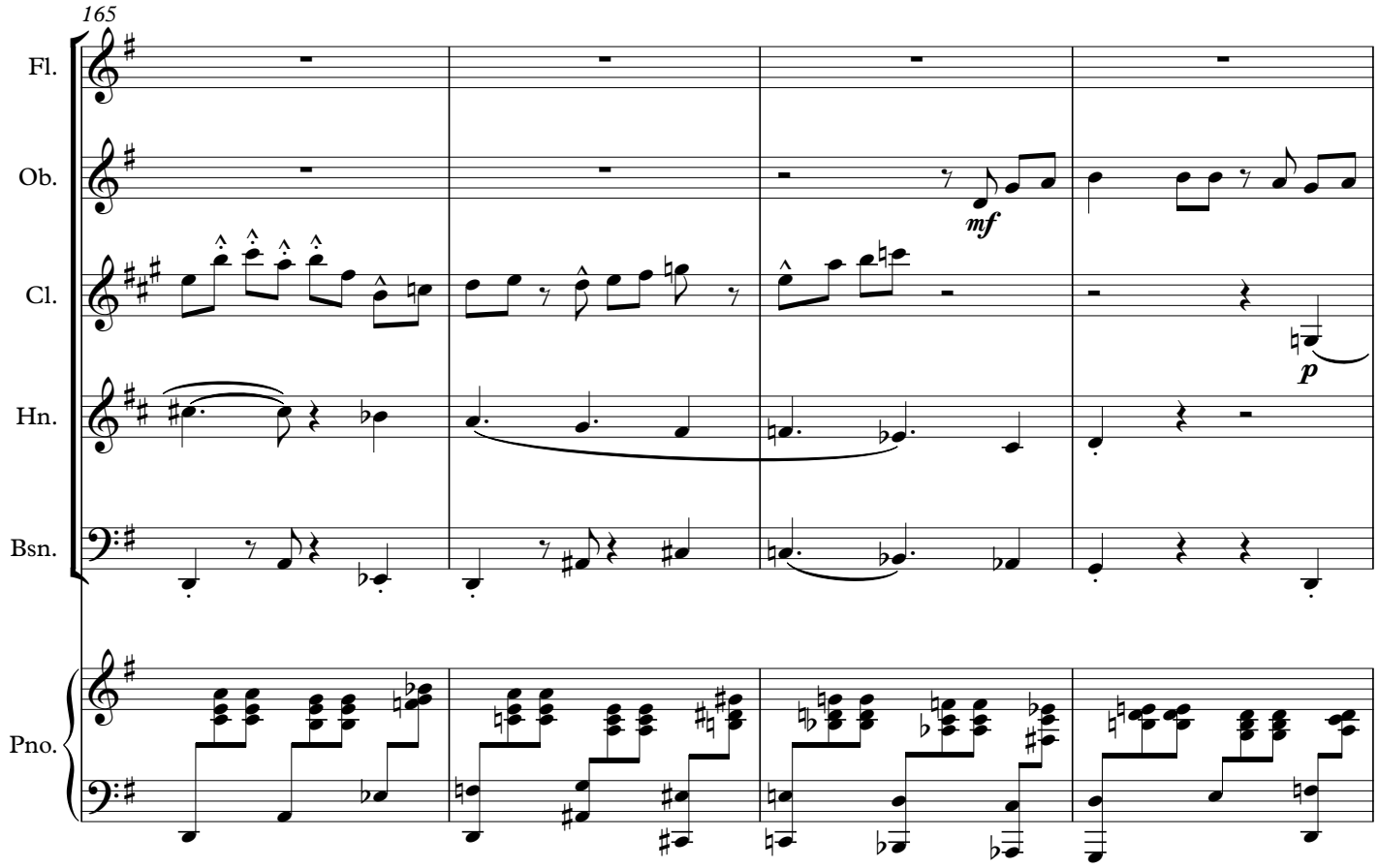
165
Fl.
Ob.
Cl.
Hn.
Bsn.
Pno.
mf
p

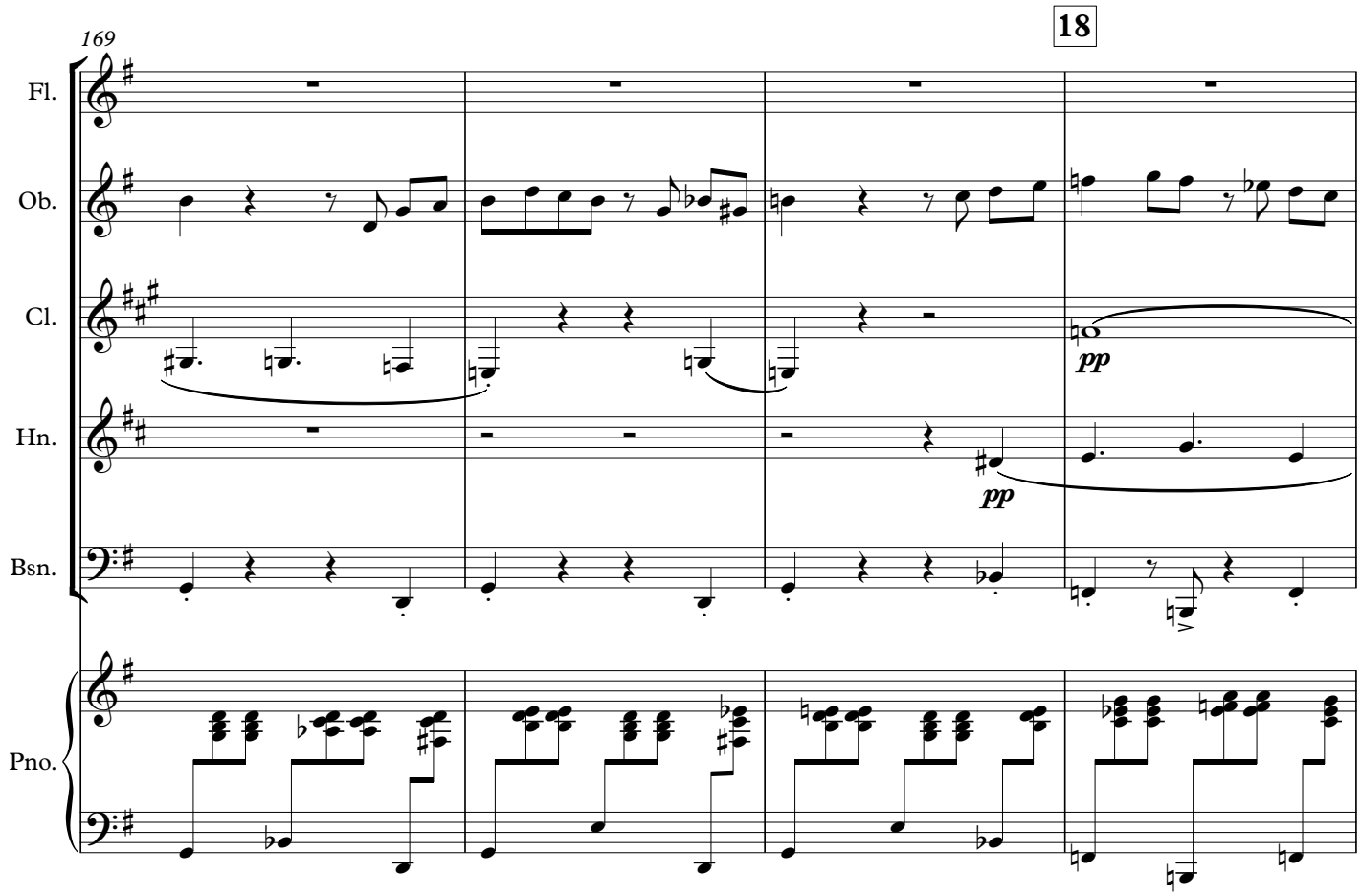
169
18
Fl.
Ob.
Cl.
Hn.
Bsn.
Pno.
pp
pp

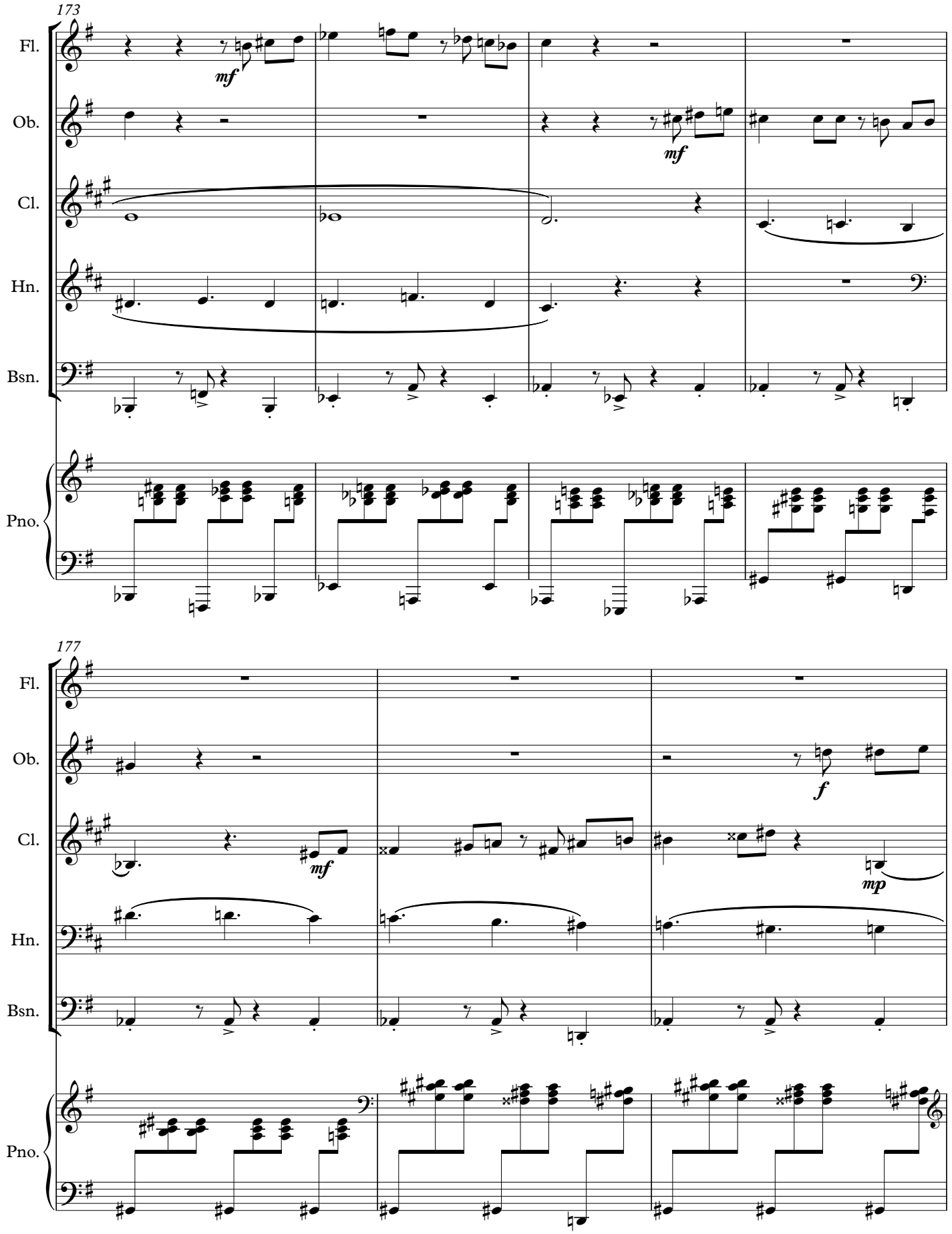
173
Fl.
mf
Ob.
mf
Cl.
Hn.
Bsn.
Pno.
177
Fl.
Ob.
f
Cl.
mf
mp
Hn.
Bsn.
Pno.

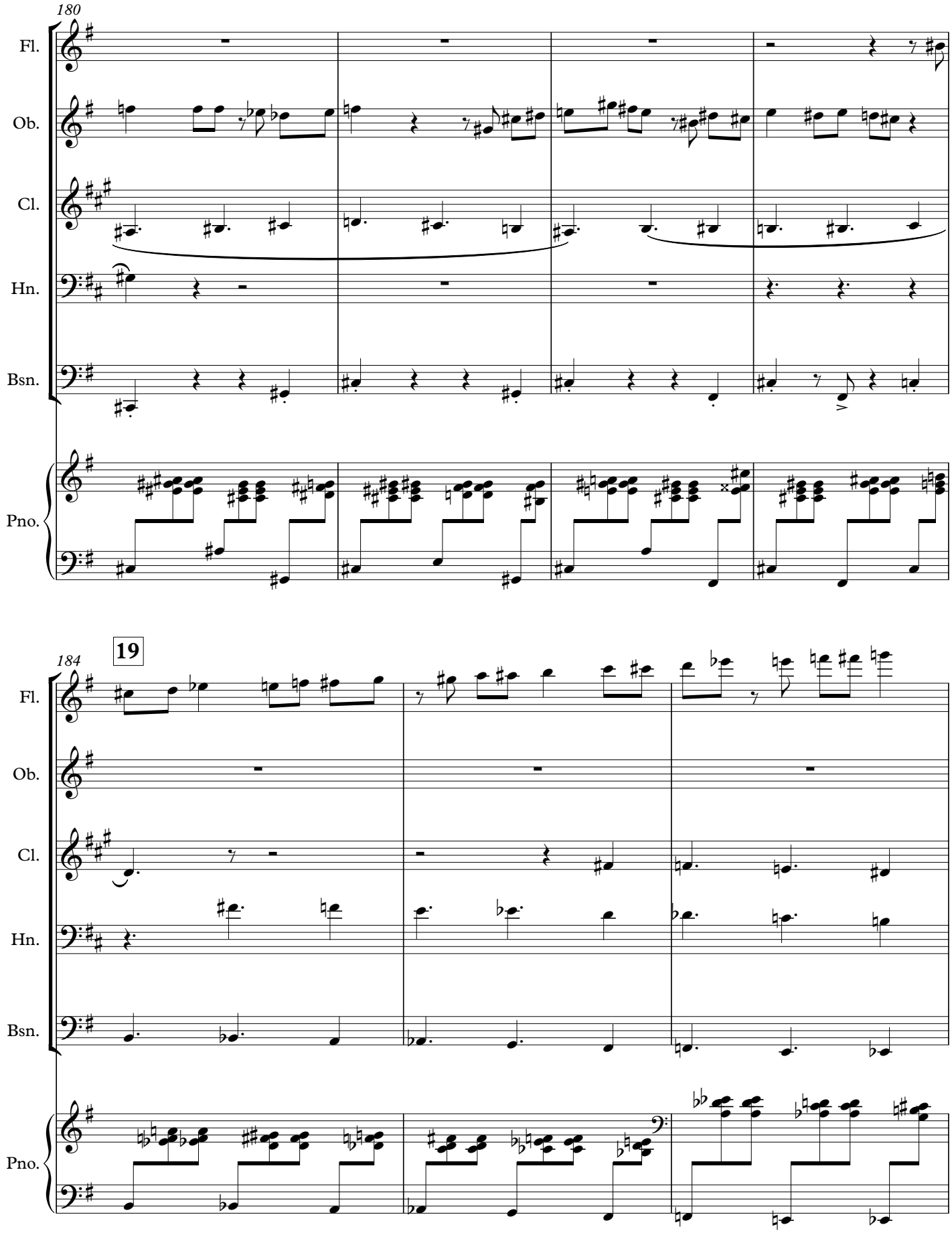
180
Fl.
Ob.
Cl.
Hn.
Bsn.
Pno.
184
19
Fl.
Ob.
Cl.
Hn.
Bsn.
Pno.

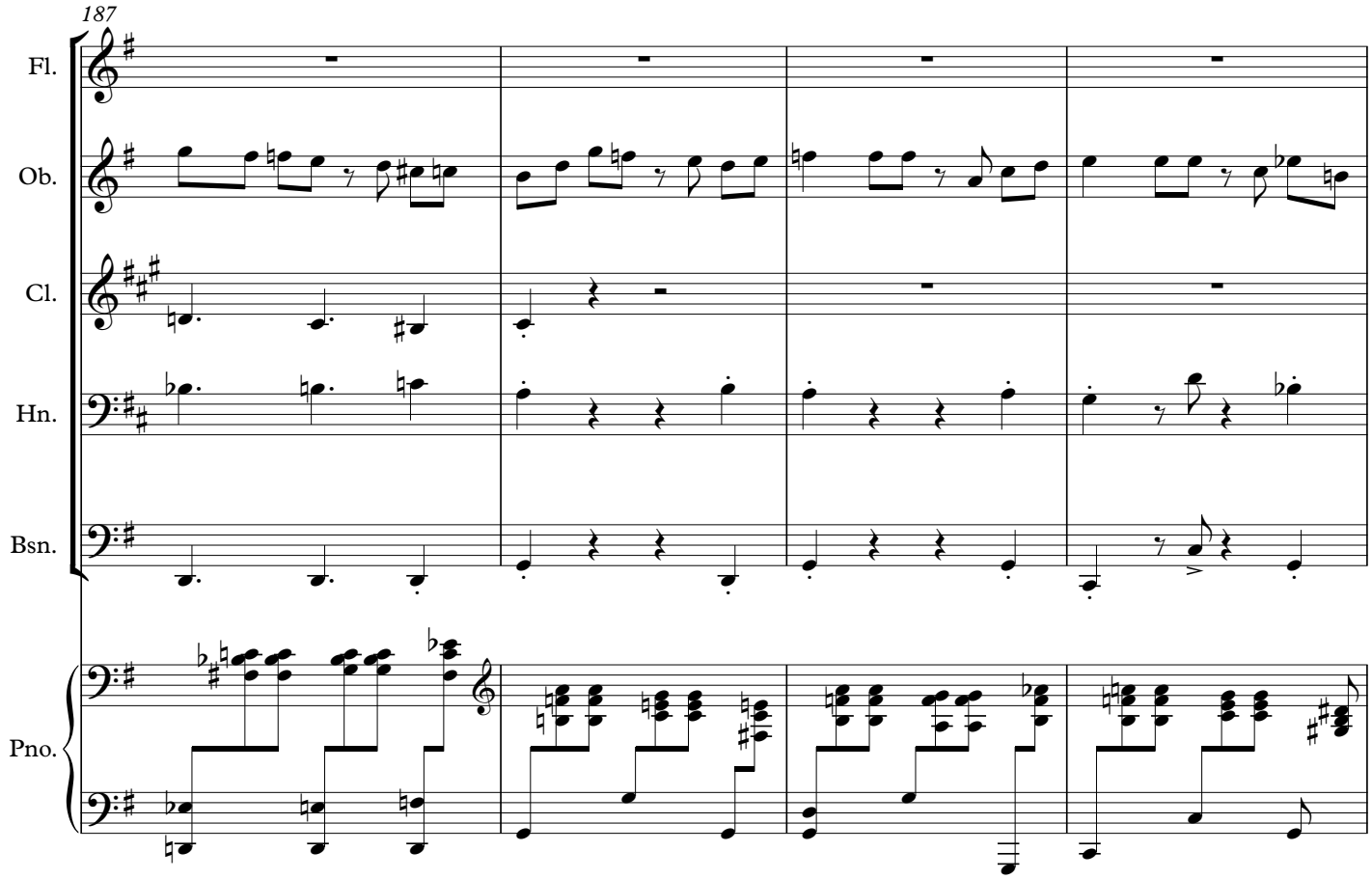
187
Fl.
Ob.
Cl.
Hn.
Bsn.
Pno.

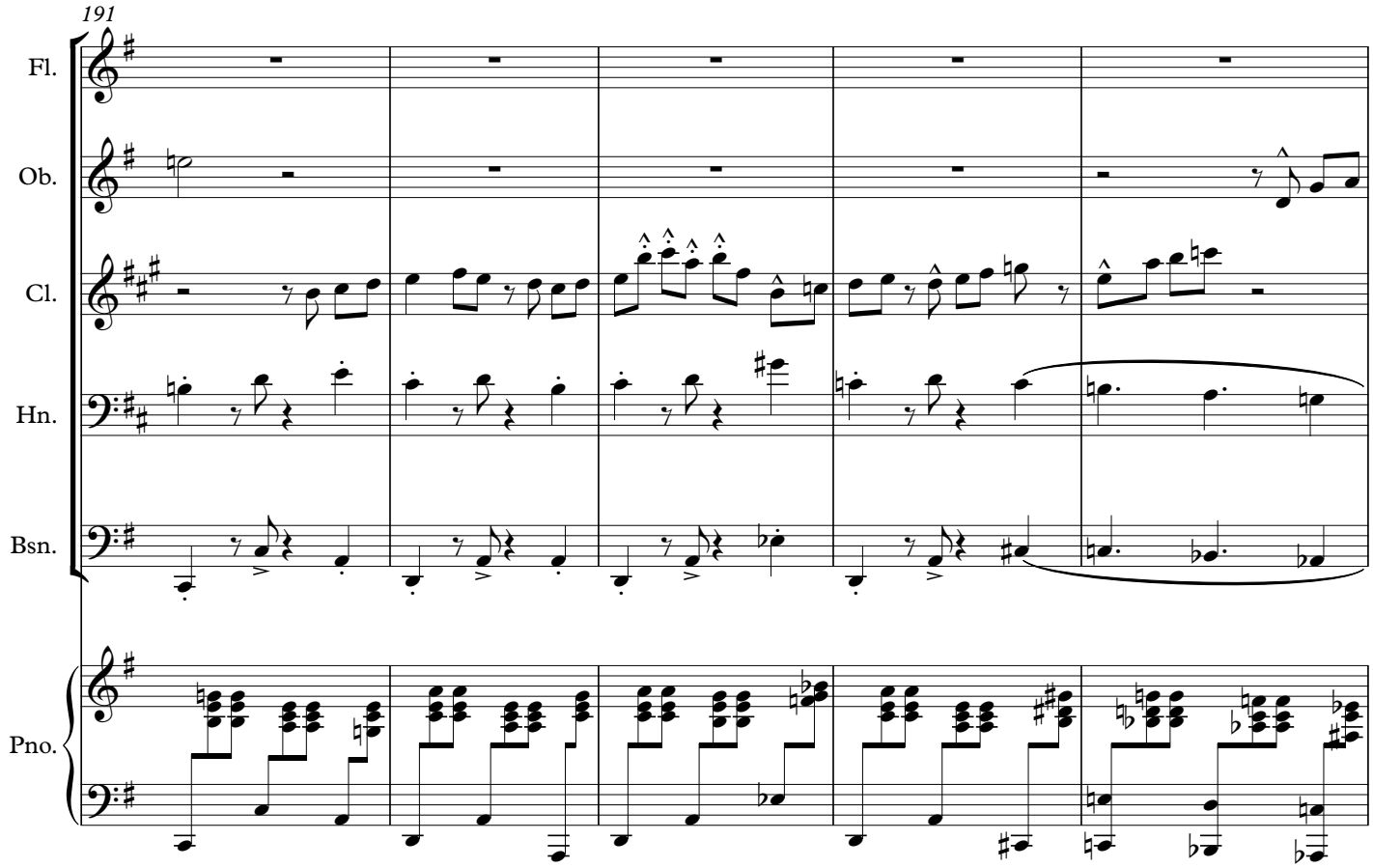
191
Fl.
Ob.
Cl.
Hn.
Bsn.
Pno.

20

196

Fl.

Ob.

Cl.

Hn.

Bsn.

Pno.

200

Fl.

Ob.

Cl.

Hn.

Bsn.

Pno.

Andantino (♩.=42)

203

Fl.

Ob.

Cl.

Hn.

Bsn.

Pno.

pp *ppp* *ppp* *pp* *pp*

207

21

Fl.

Ob.

Cl.

Hn.

Bsn.

Pno.

p

sim.

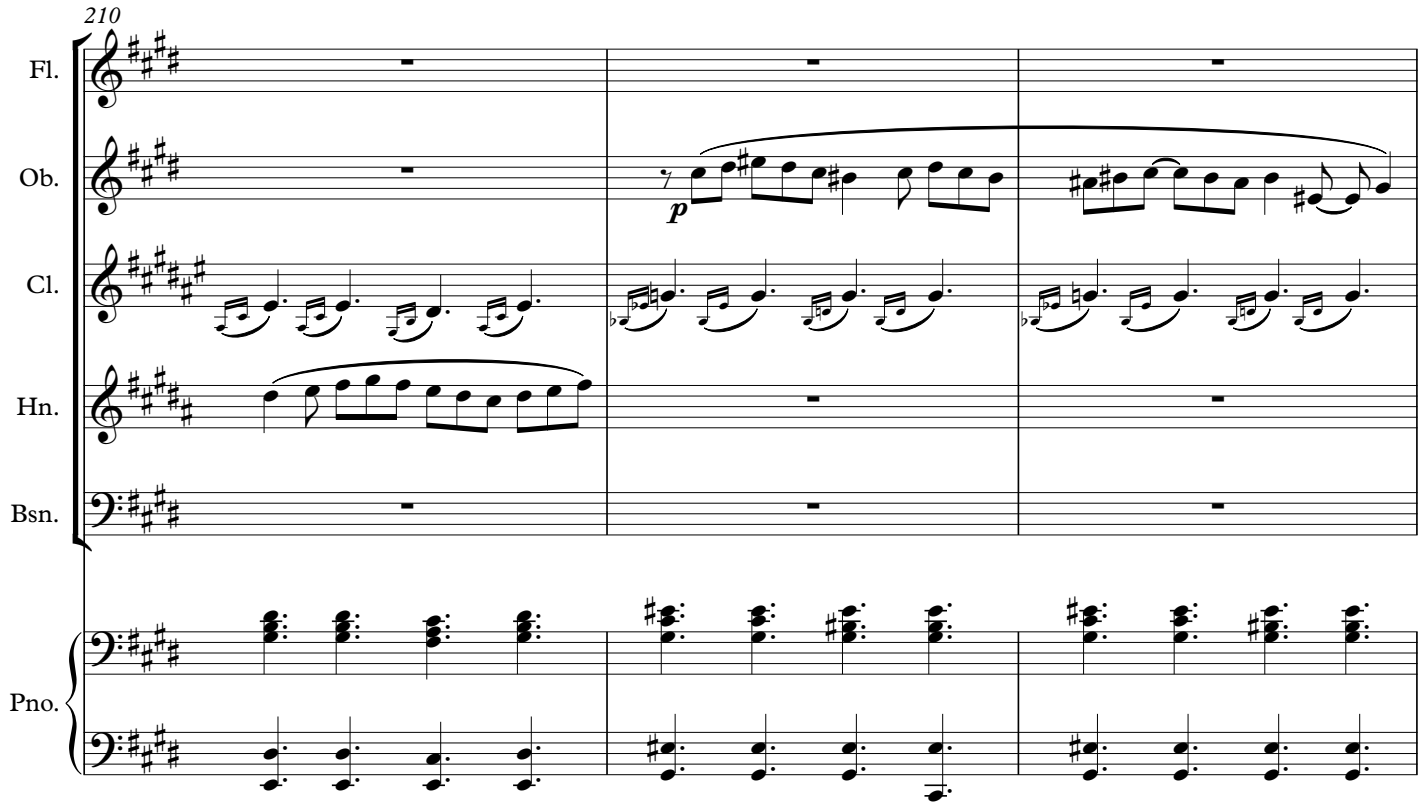
210
Fl.
Ob.
Cl.
Hn.
Bsn.
Pno.
p

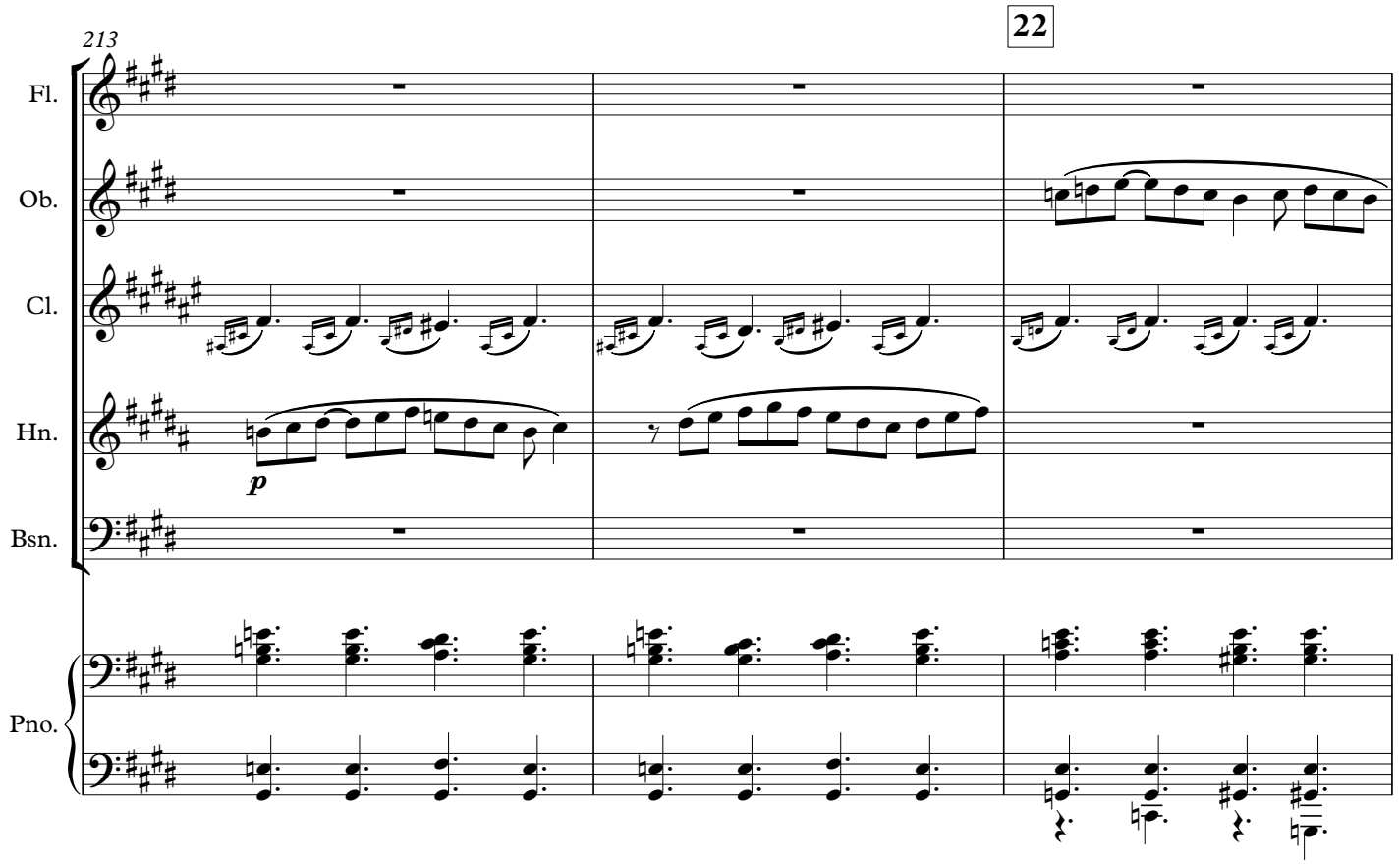
213
22
Fl.
Ob.
Cl.
Hn.
Bsn.
Pno.
p

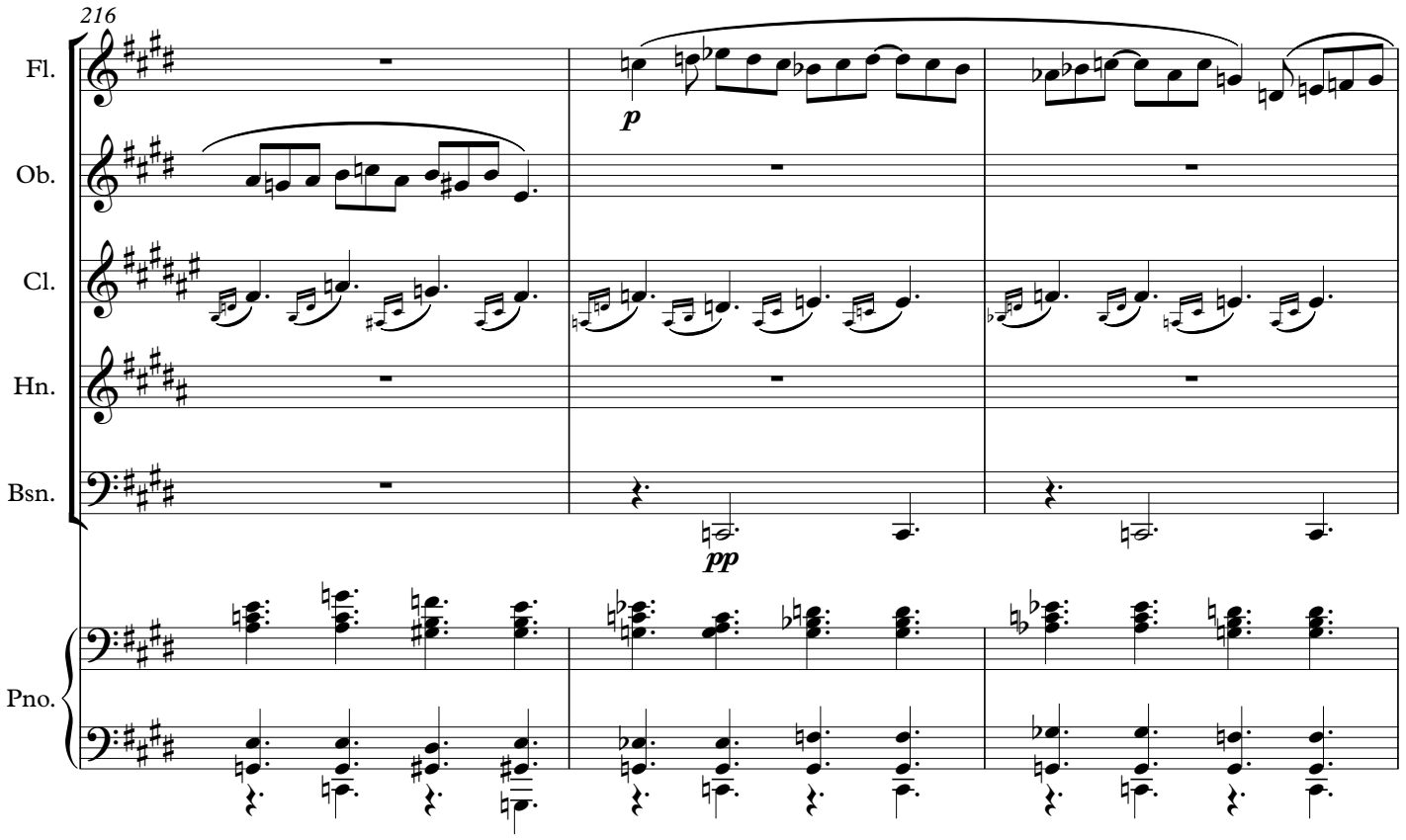
216
Fl.
Ob.
Cl.
Hn.
Bsn.
Pno.
p
pp

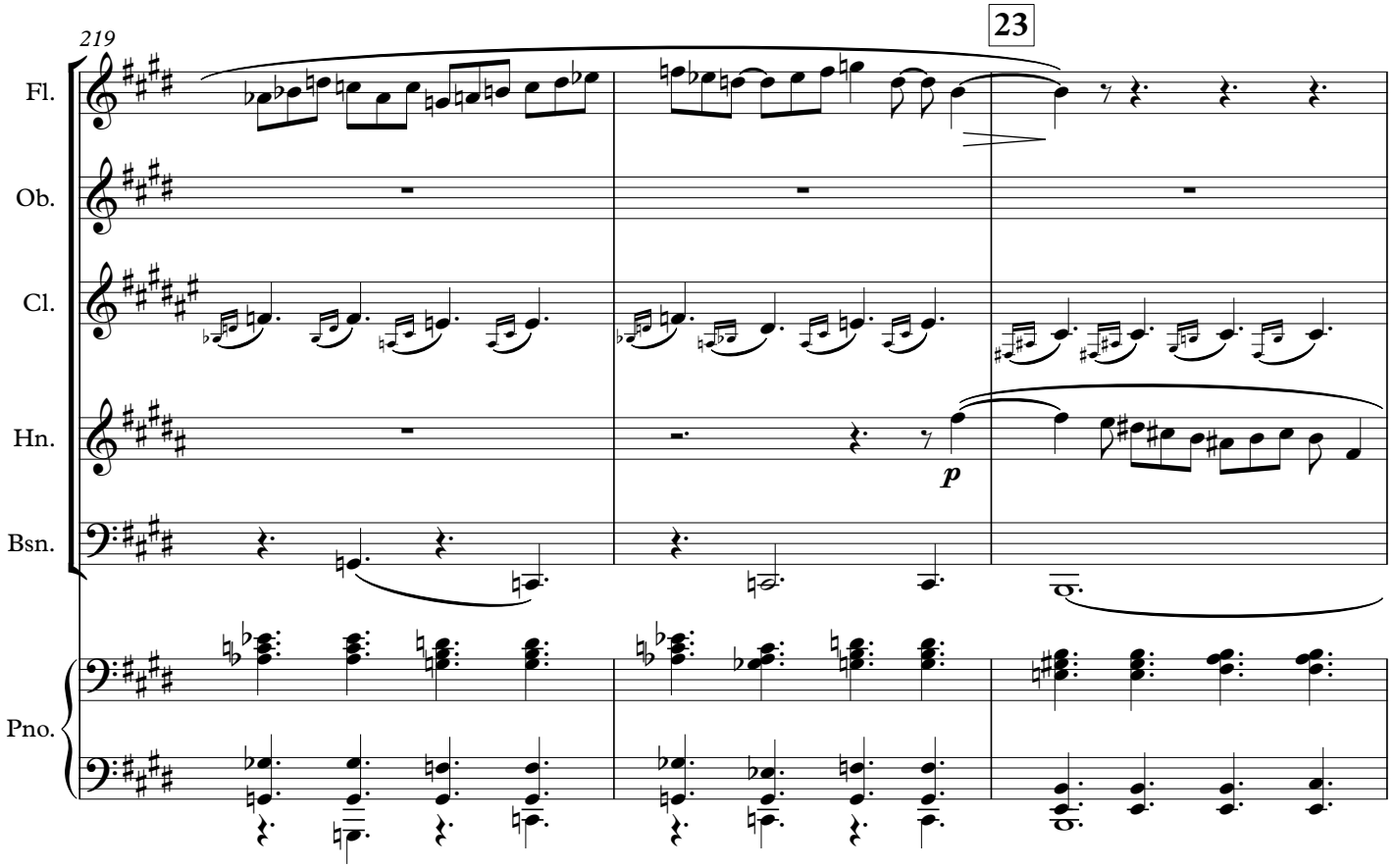
219
23
Fl.
Ob.
Cl.
Hn.
Bsn.
Pno.
p

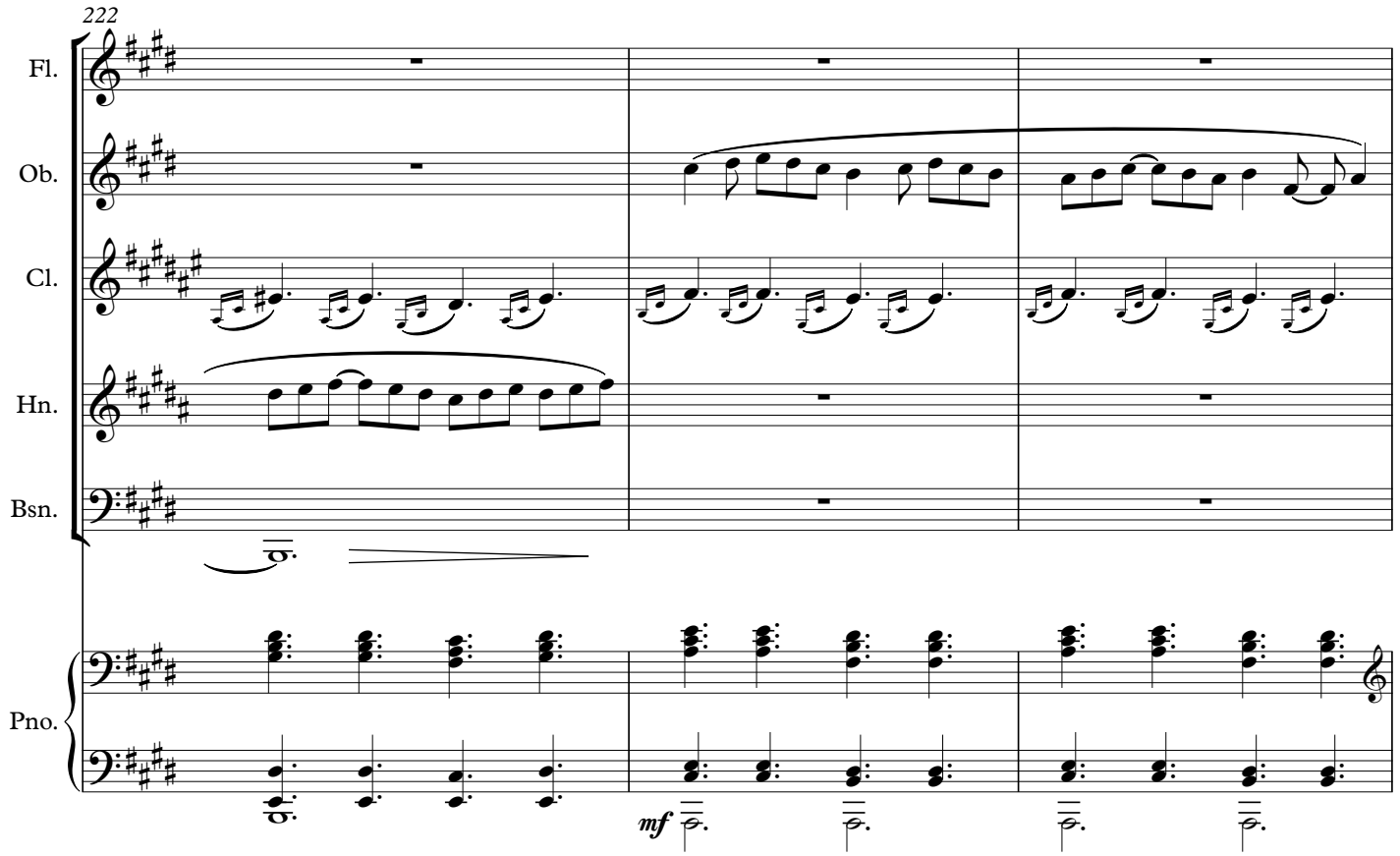
222
Fl.
Ob.
Cl.
Hn.
Bsn.
Pno.
mf

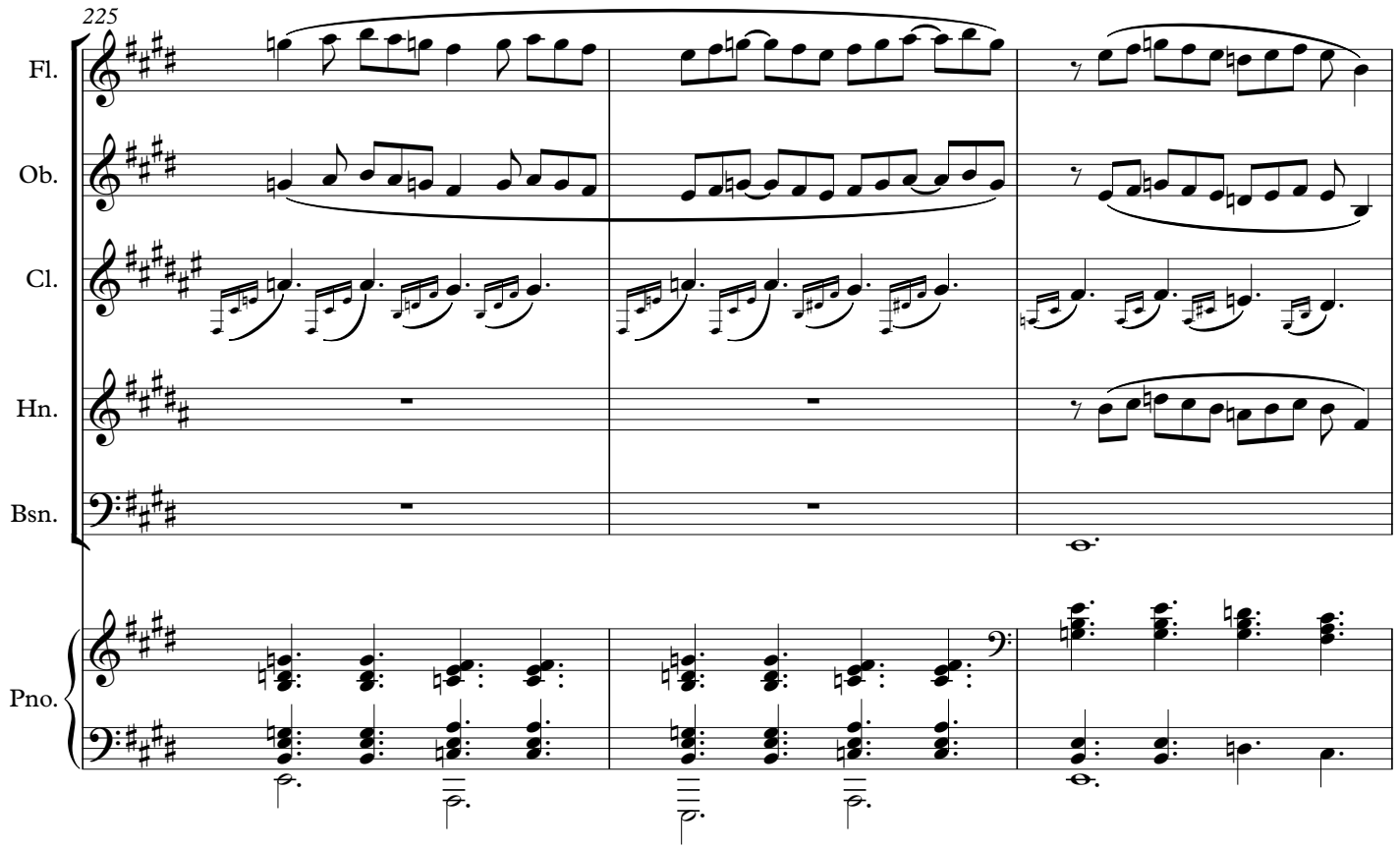
225
Fl.
Ob.
Cl.
Hn.
Bsn.
Pno.

Allegrissimo giusto (𝅗𝅥=165)

228

Fl.

Ob.

Cl.

Hn.

Bsn.

Pno.

mp

mp

lightly

p

232

Fl.

Ob.

Cl.

Hn.

Bsn.

Pno.

mp

8va

24

236

poco rall.

A tempo

Fl.

Ob.

Cl.

Hn.

Bsn.

Pno.

241

Fl.

Ob.

Cl.

Hn.

Bsn.

Pno.

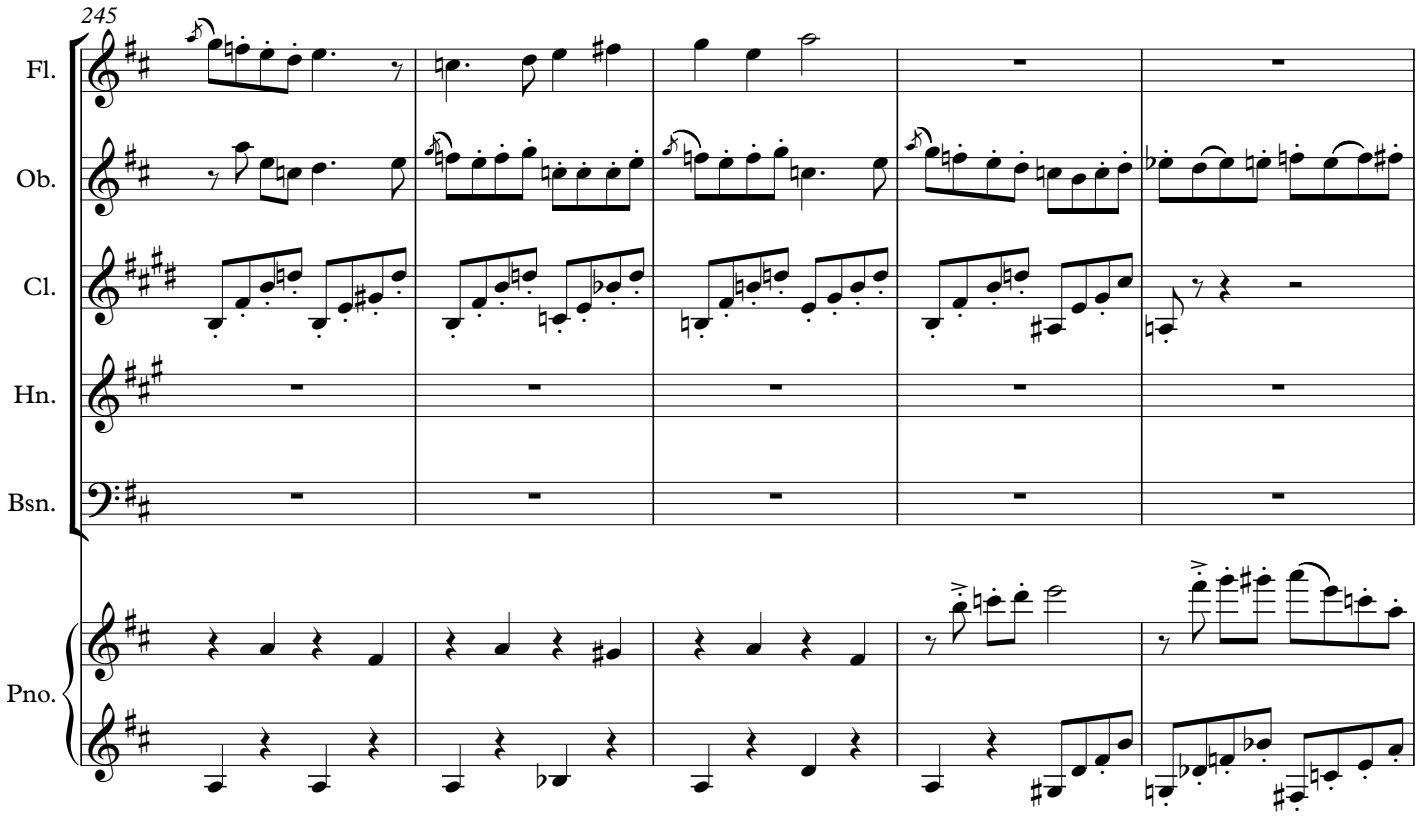
245
Fl.
Ob.
Cl.
Hn.
Bsn.
Pno.

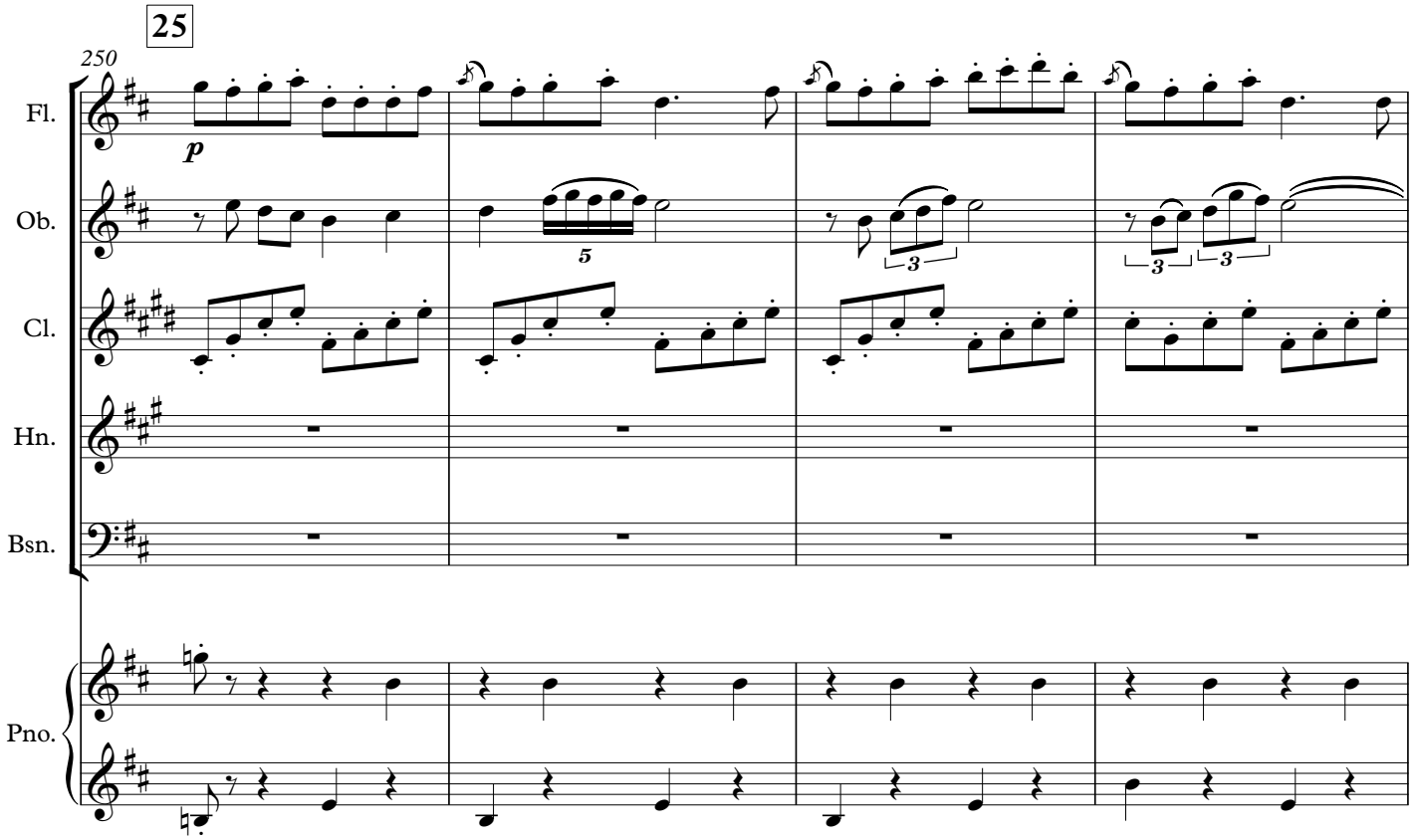
25
250
Fl.
p
Ob.
5
3
3
3
Cl.
Hn.
Bsn.
Pno.

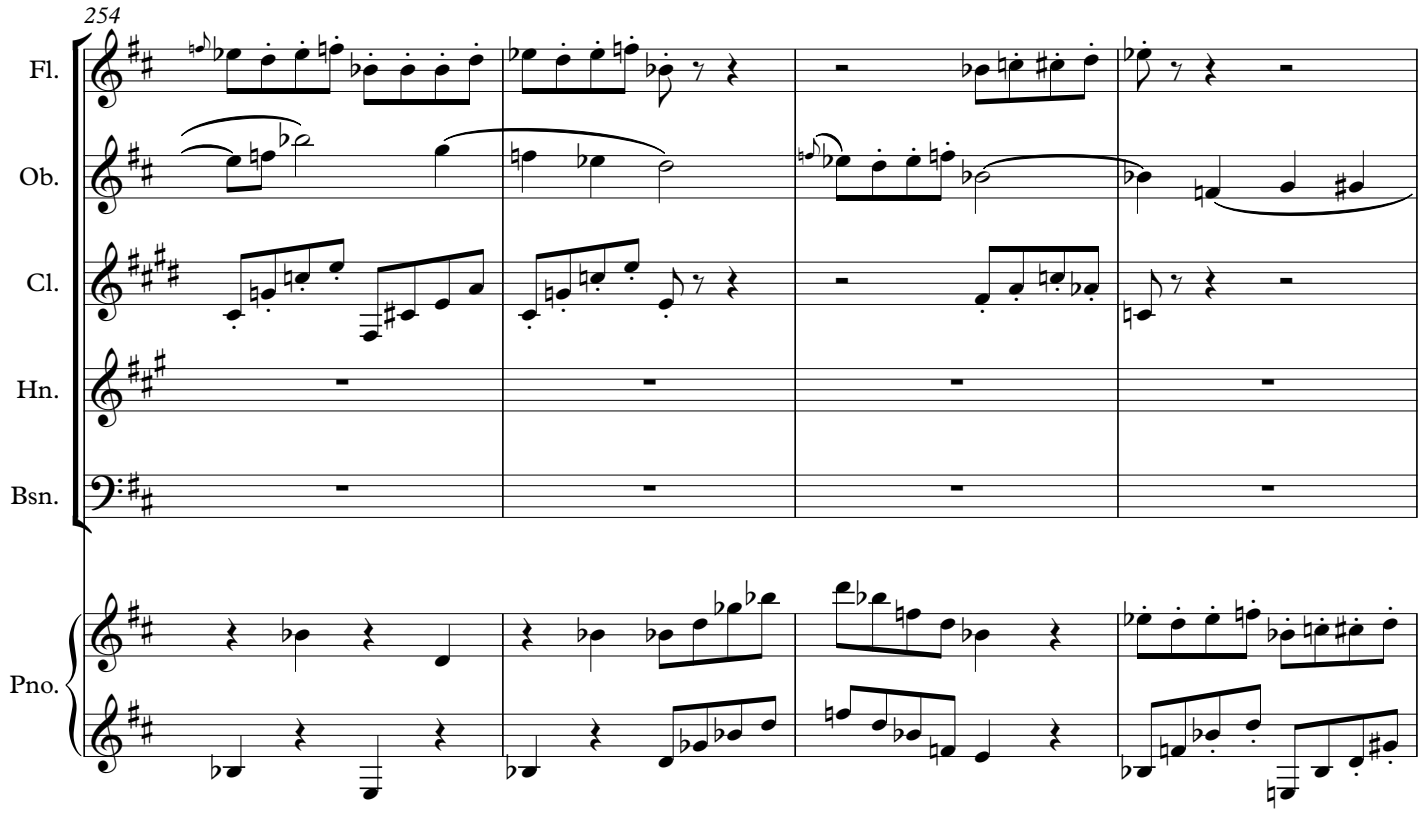
254
Fl.
Ob.
Cl.
Hn.
Bsn.
Pno.

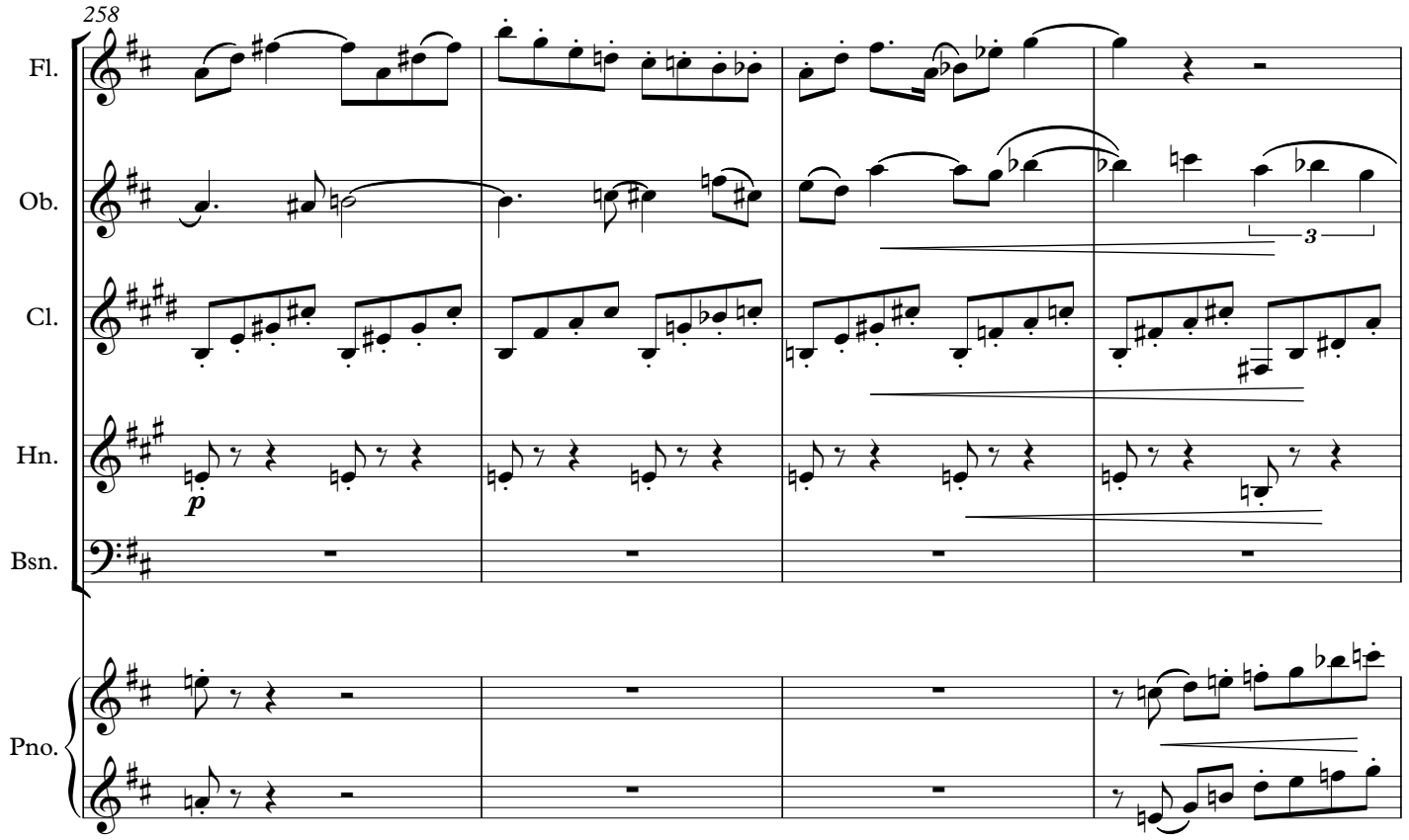
258
Fl.
Ob.
Cl.
Hn.
p
Bsn.
Pno.

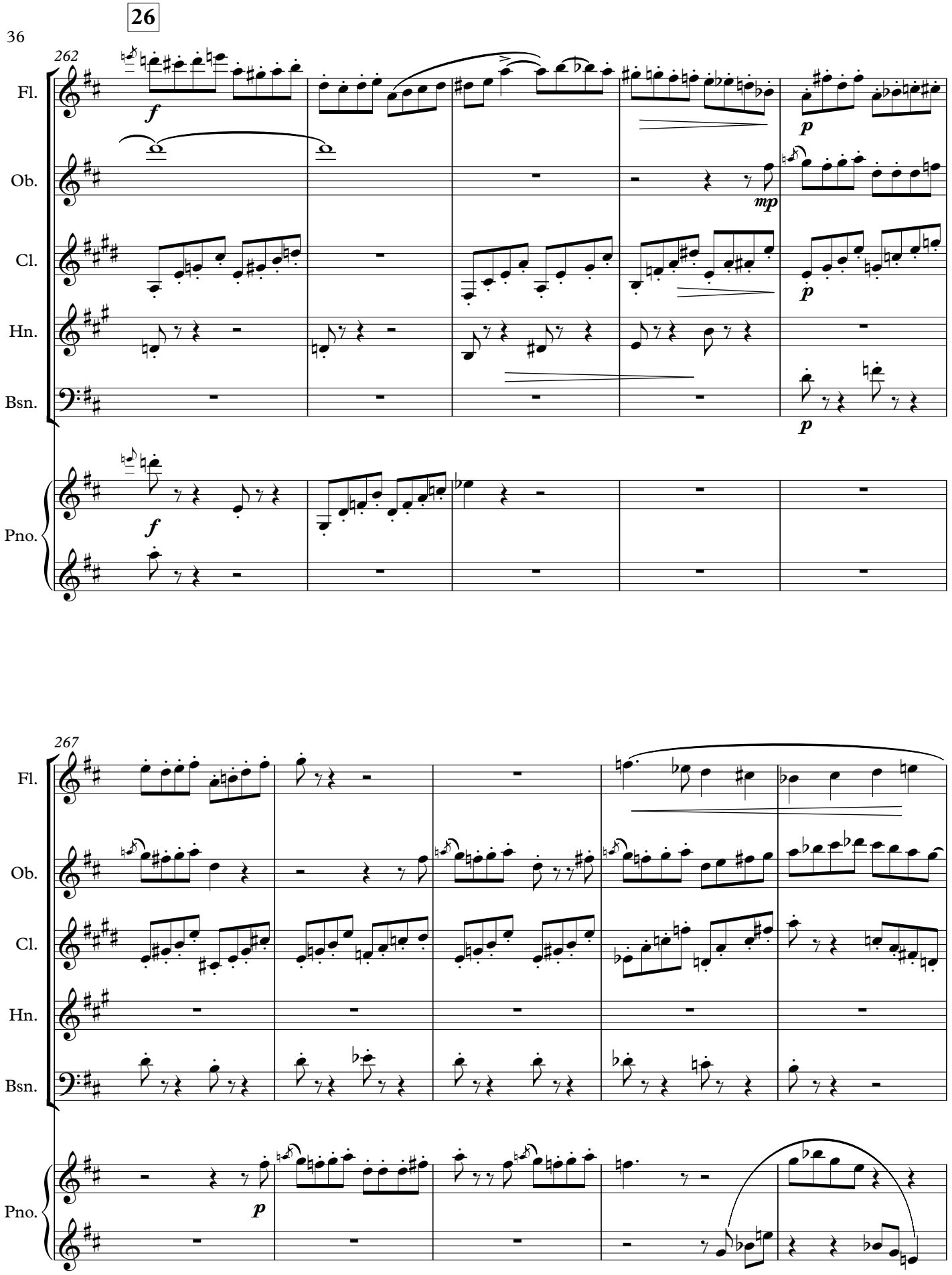
26
262
Fl.
Ob.
Cl.
Hn.
Bsn.
Pno.
f
p
mp
267

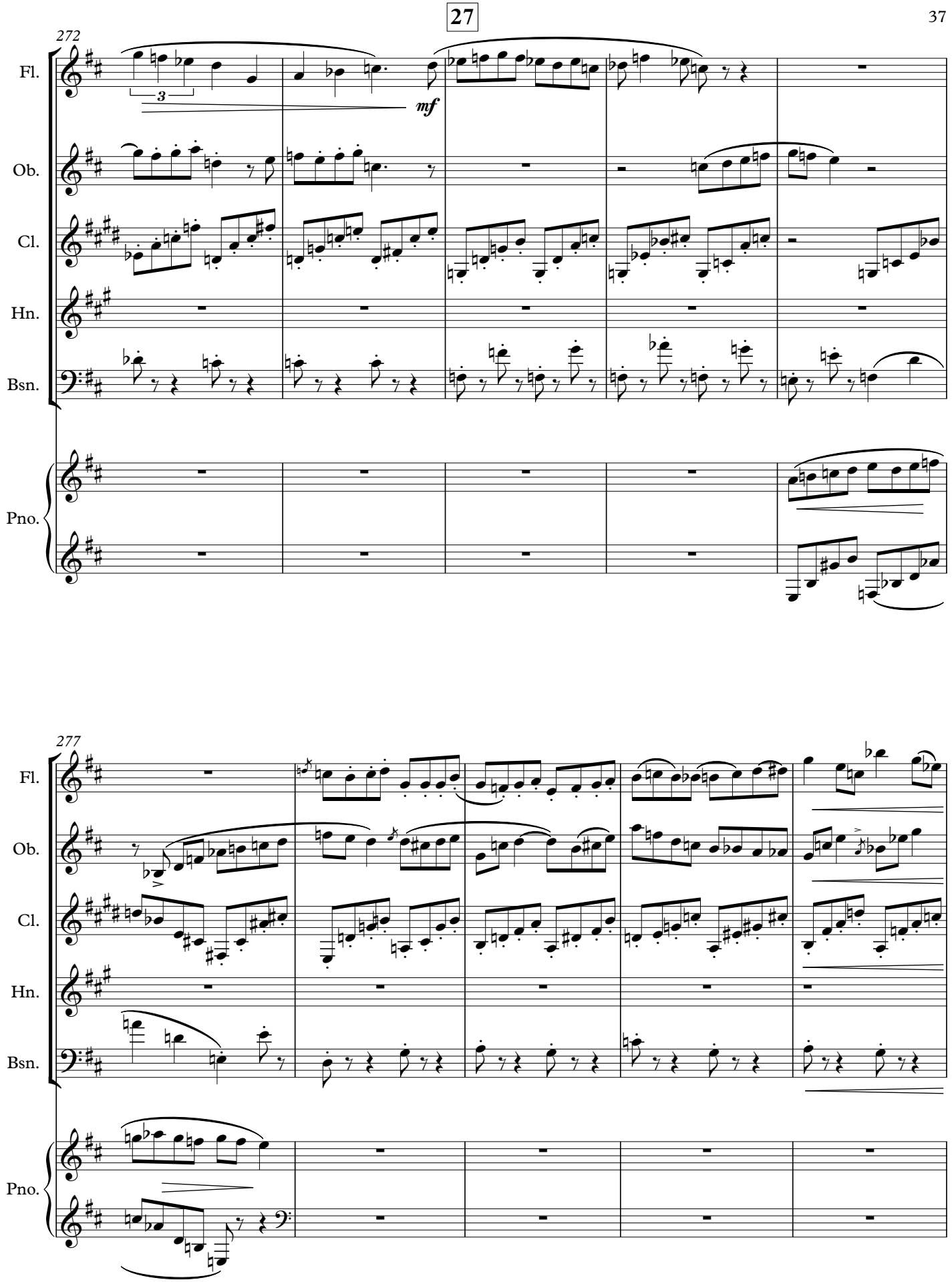
27
272
Fl.
Ob.
Cl.
Hn.
Bsn.
Pno.
3
mf
277
Fl.
Ob.
Cl.
Hn.
Bsn.
Pno.

282

rit.

A tempo

Fl.

Ob.

Cl.

Hn.

Bsn.

Pno.

f

mp

p

286

Fl.

Ob.

Cl.

Hn.

Bsn.

Pno.

29

291

Fl.

Ob.

Cl.

Hn.

Bsn.

Pno.

296

Fl.

Ob.

p

Cl.

p

Hn.

pp

Bsn.

pp

Pno.

Poco meno vivo (♩=132)

301

Fl.

Ob.

Cl.

Hn.

Bsn.

Pno.

306

Fl.

Ob.

Cl.

Hn.

Bsn.

Pno.

30

310

Fl.

Ob.

Cl.

Hn.

Bsn.

Pno.

314

Fl.

Ob.

Cl.

Hn.

Bsn.

Pno.

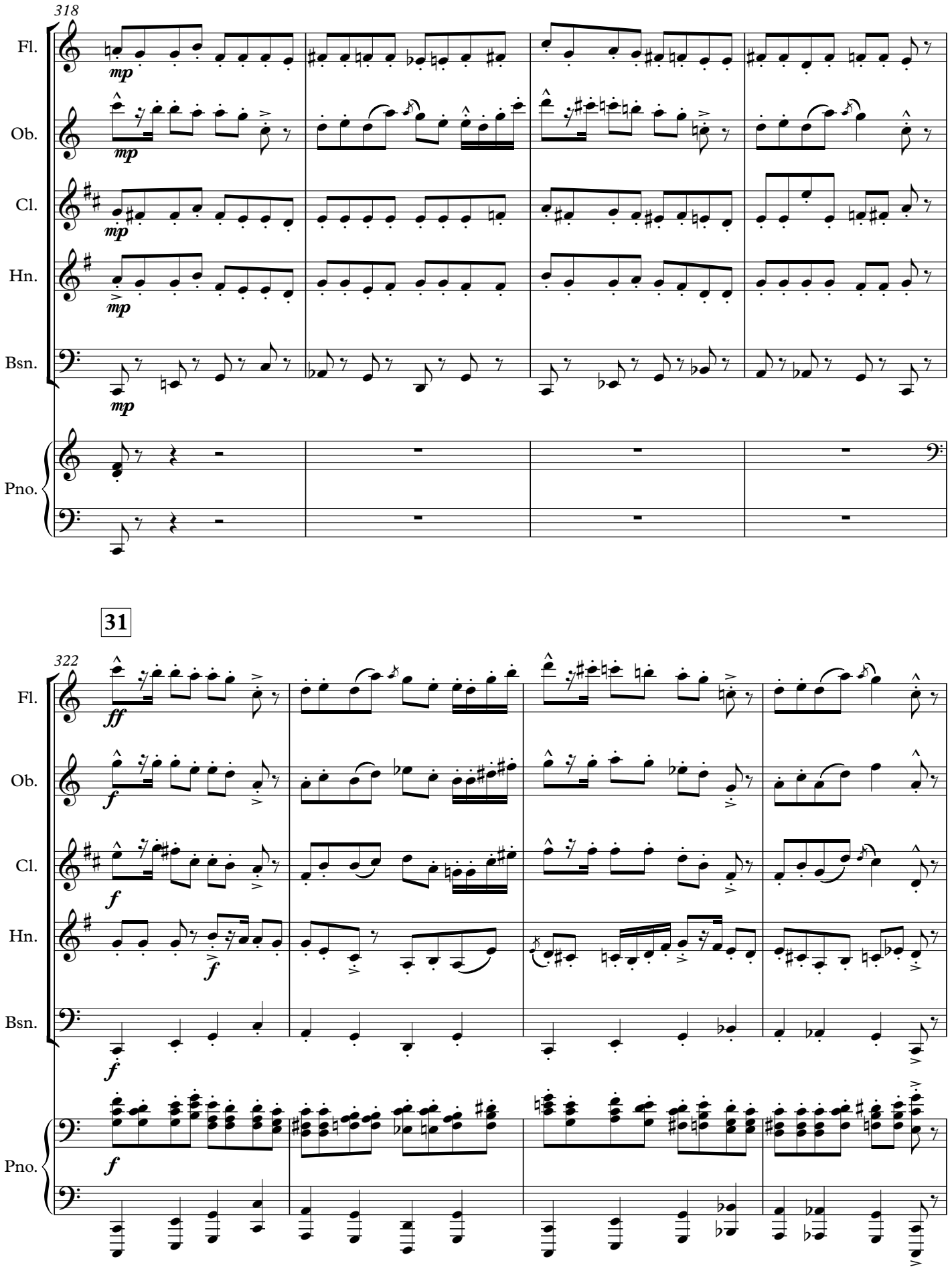
318
Fl.
Ob.
Cl.
Hn.
Bsn.
Pno.
mp
31
322
ff
f

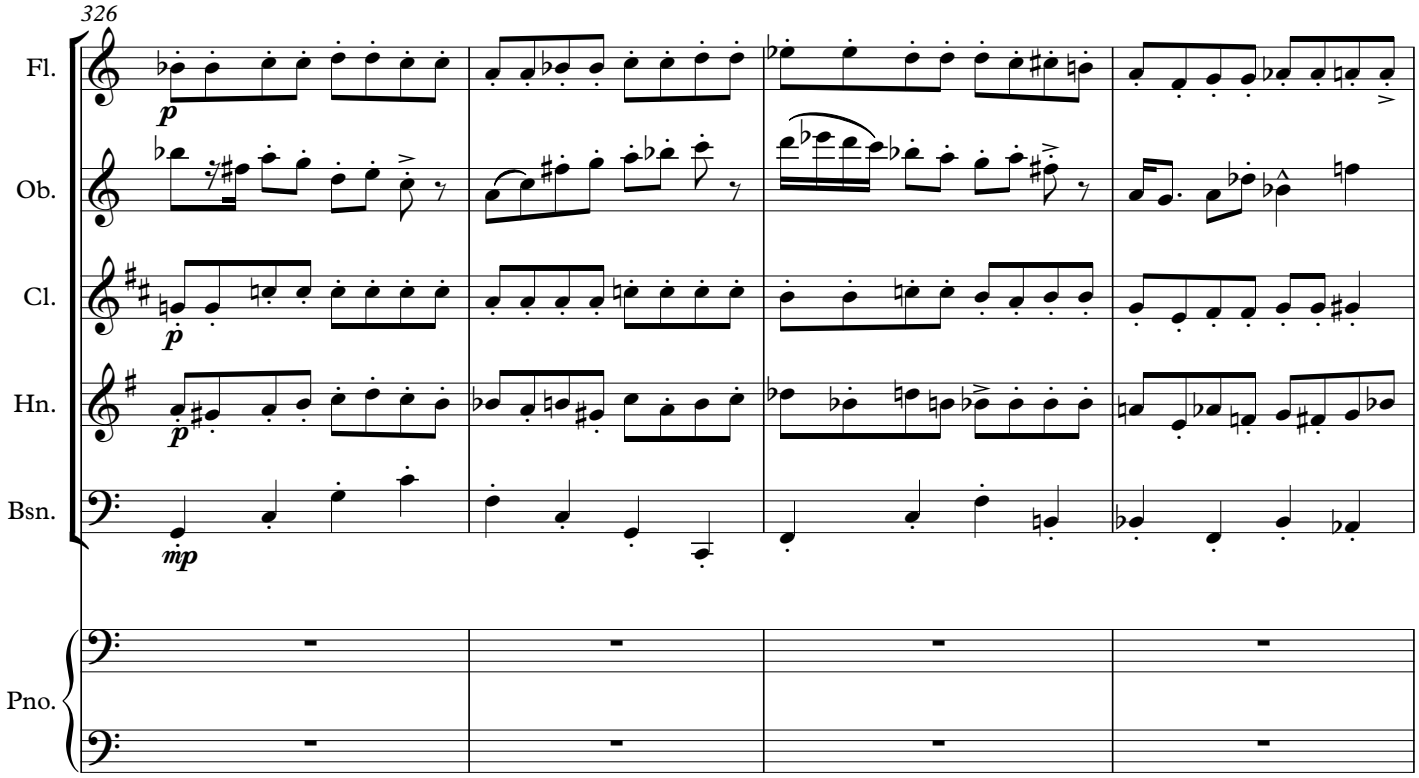
326
Fl.
Ob.
Cl.
Hn.
Bsn.
Pno.
p
p
p
mp

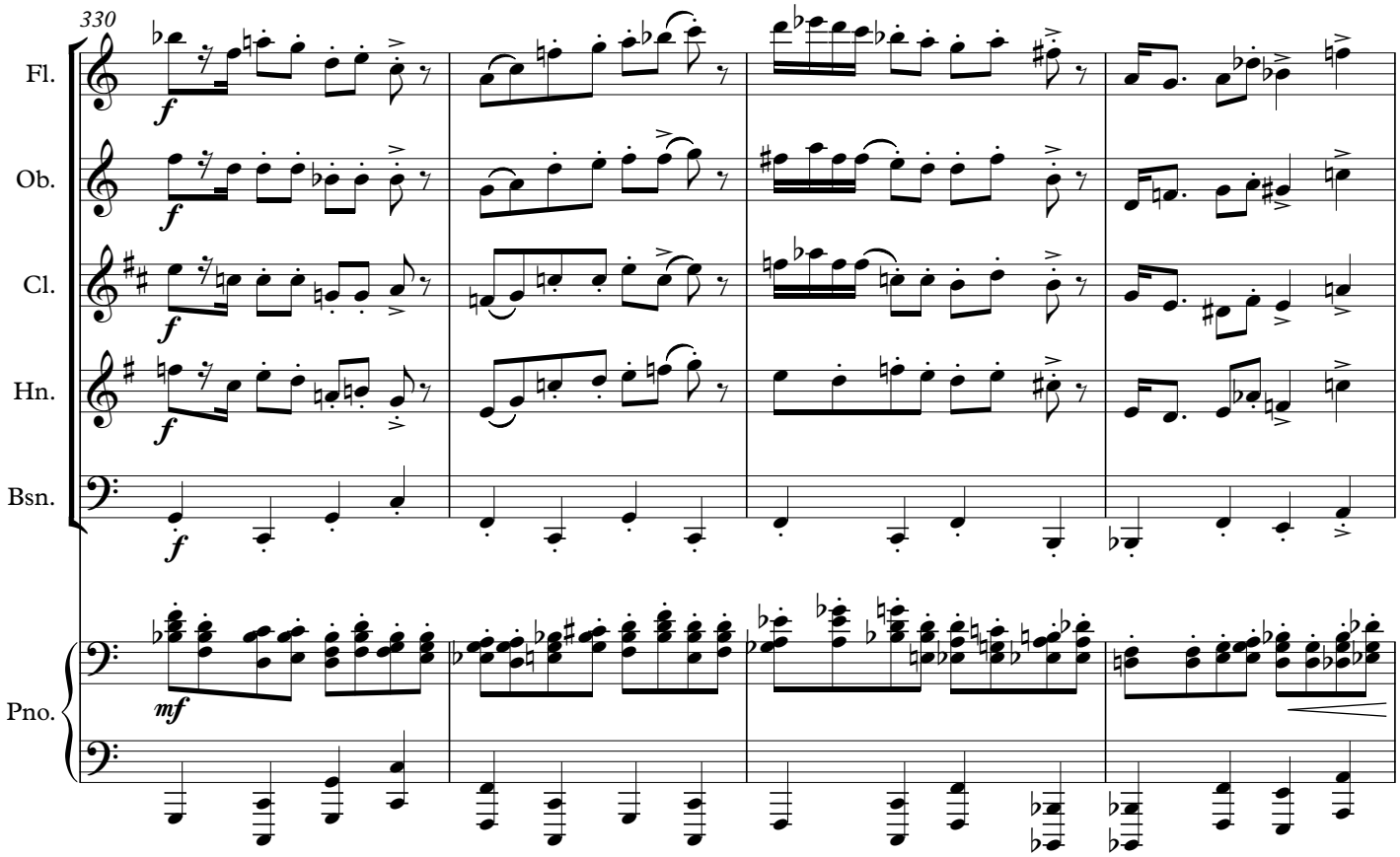
330
Fl.
Ob.
Cl.
Hn.
Bsn.
Pno.
f
f
f
f
f
mf

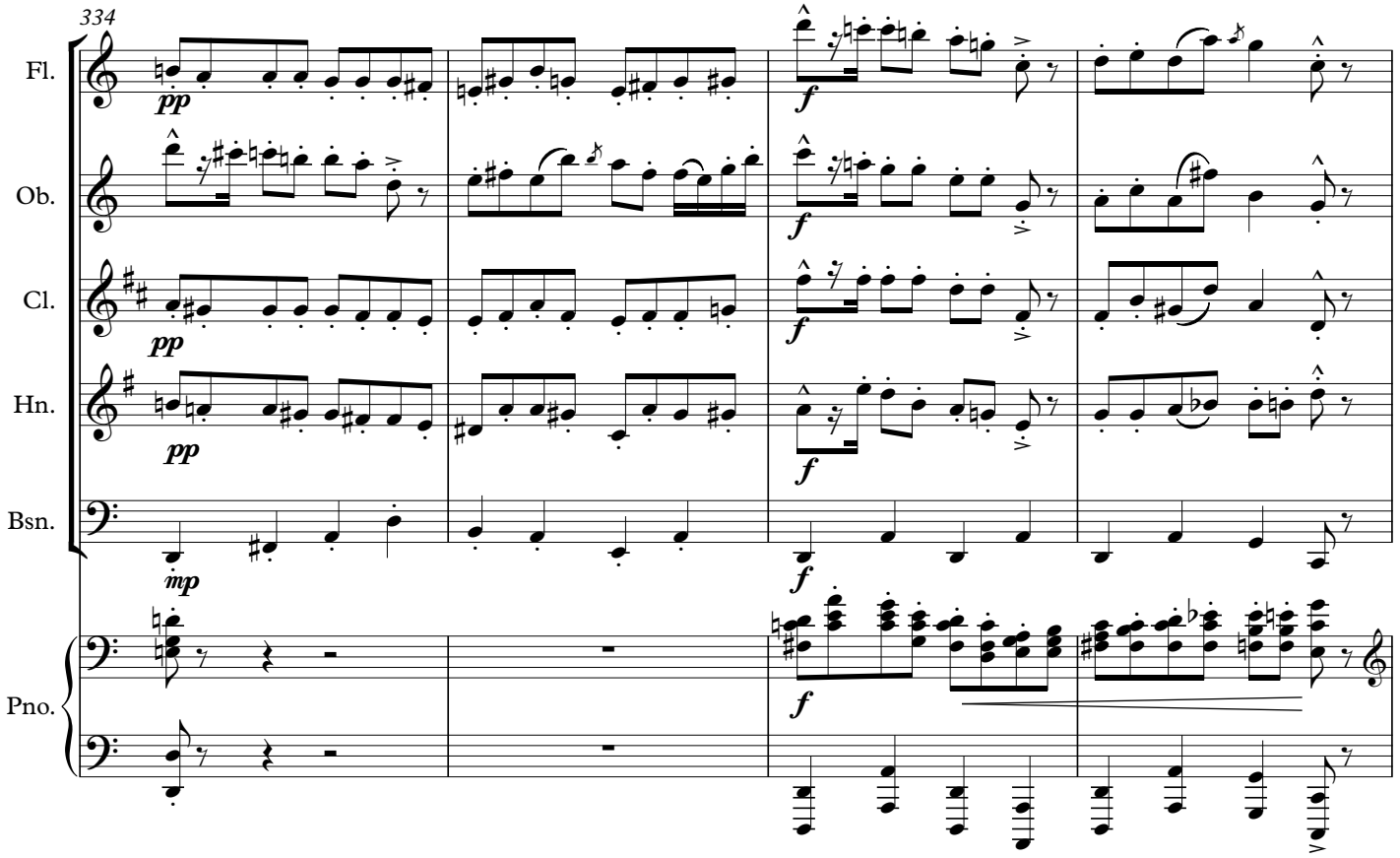
334
Fl.
Ob.
Cl.
Hn.
Bsn.
Pno.
pp
f
mp

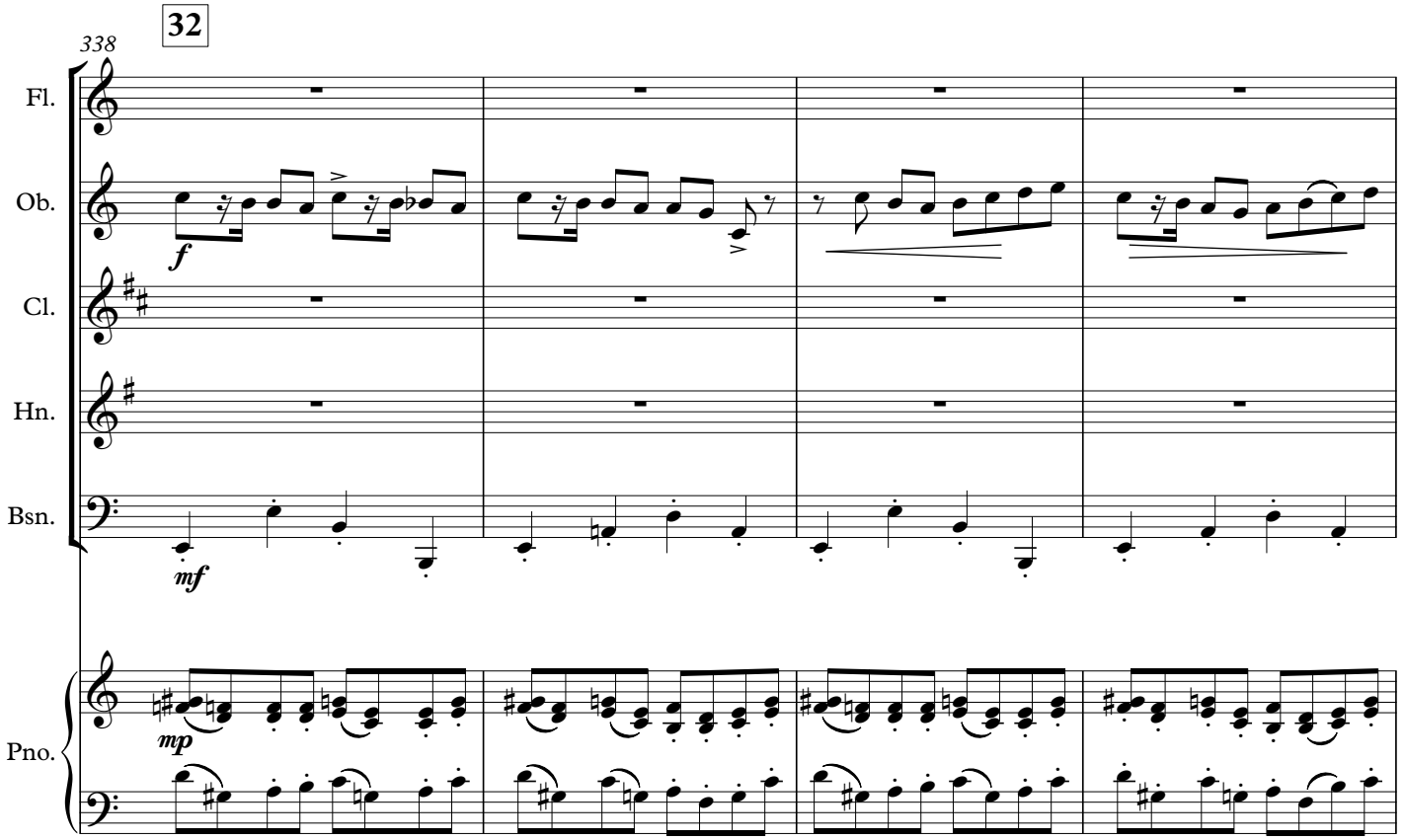
32
338
Fl.
Ob.
Cl.
Hn.
Bsn.
Pno.
f
mf
mp

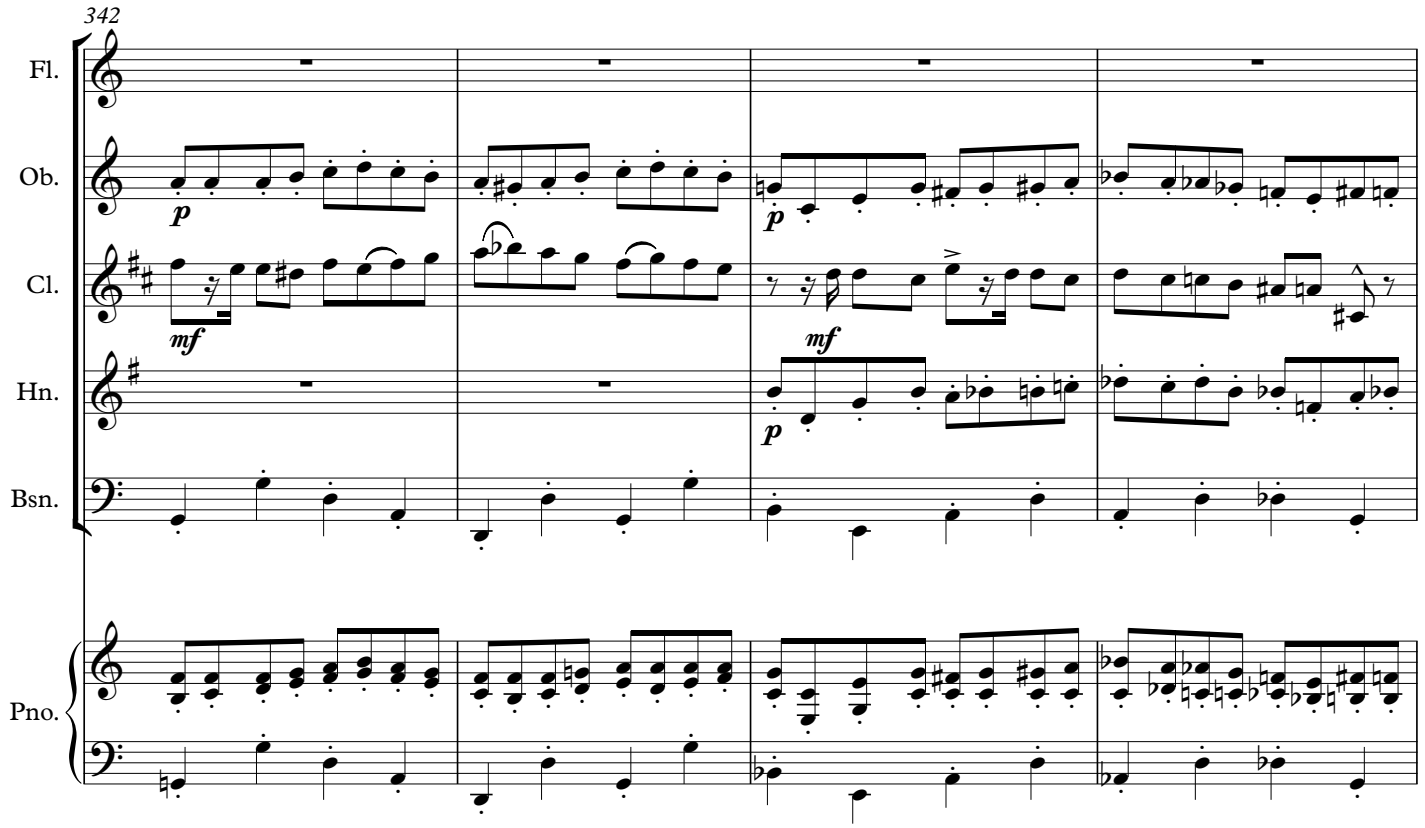
342
Fl.
Ob.
Cl.
Hn.
Bsn.
Pno.
p
mf
p
mf
p

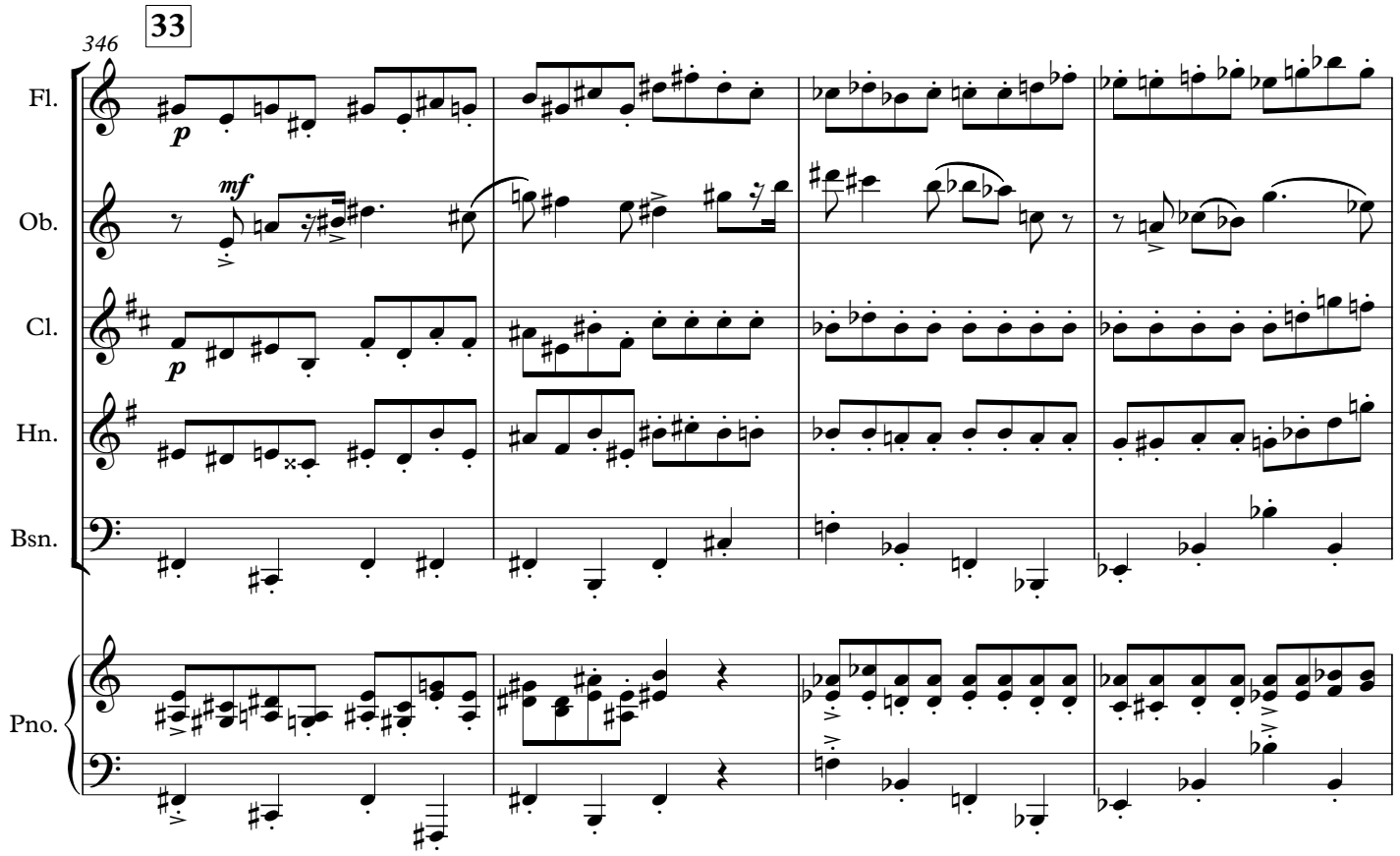
346
33
Fl.
Ob.
Cl.
Hn.
Bsn.
Pno.
p
mf
p

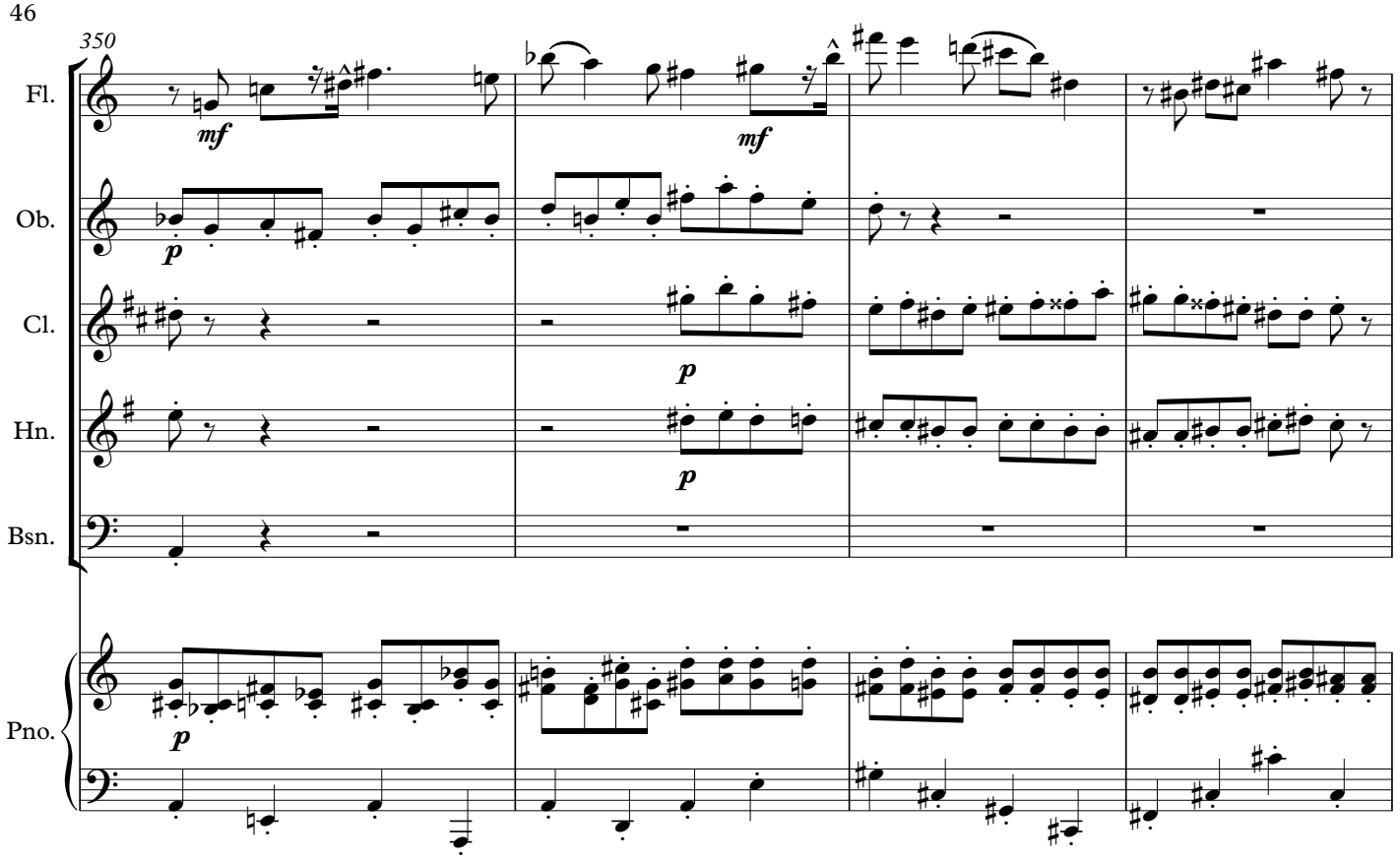
350
Fl.
mf
mf
Ob.
p
Cl.
p
Hn.
p
Bsn.
Pno.
p

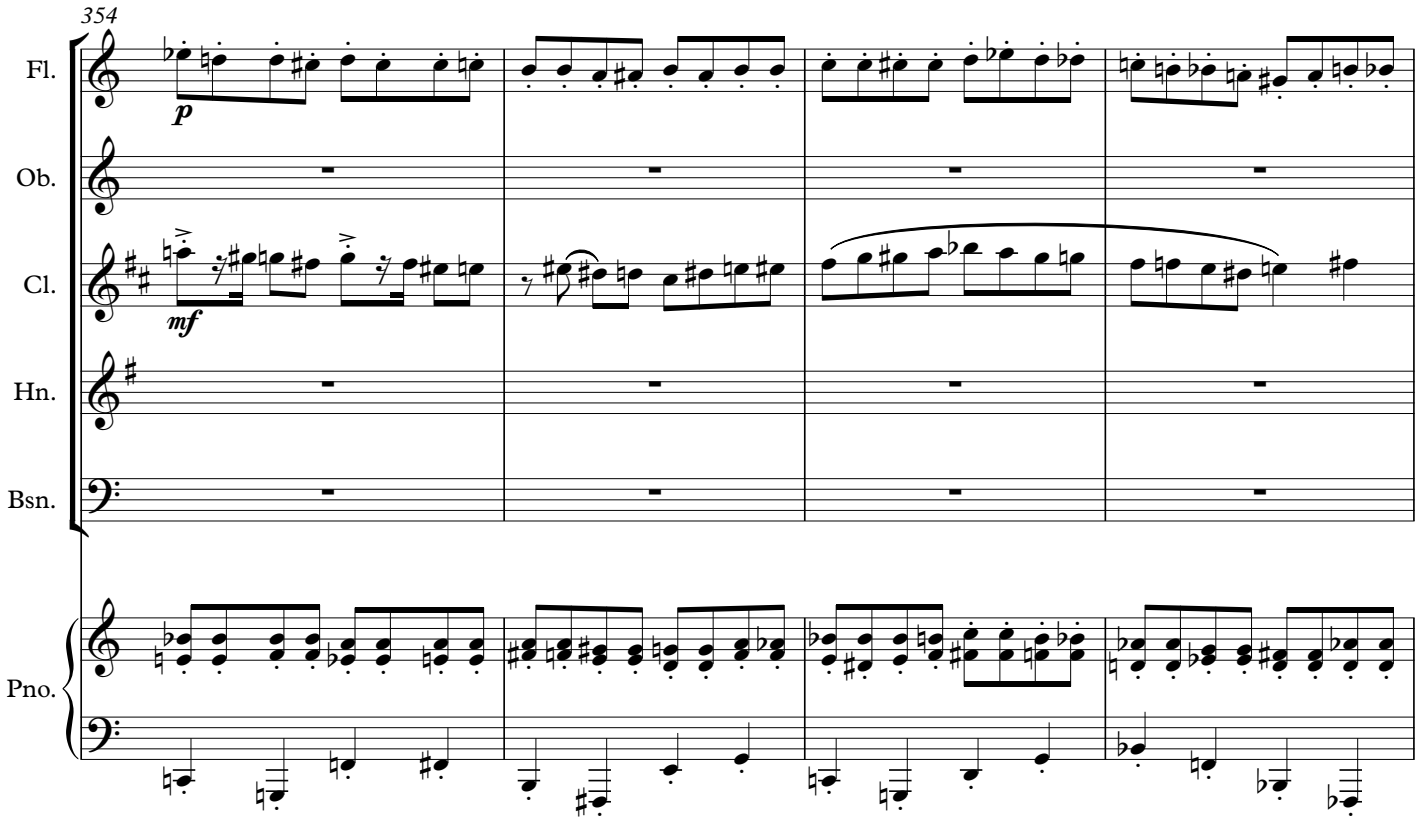
354
Fl.
p
Ob.
Cl.
mf
Hn.
Bsn.
Pno.

34

358

Fl.

Ob.

Cl.

Hn.

Bsn.

Pno.

362

Fl.

Ob.

Cl.

Hn.

Bsn.

Pno.

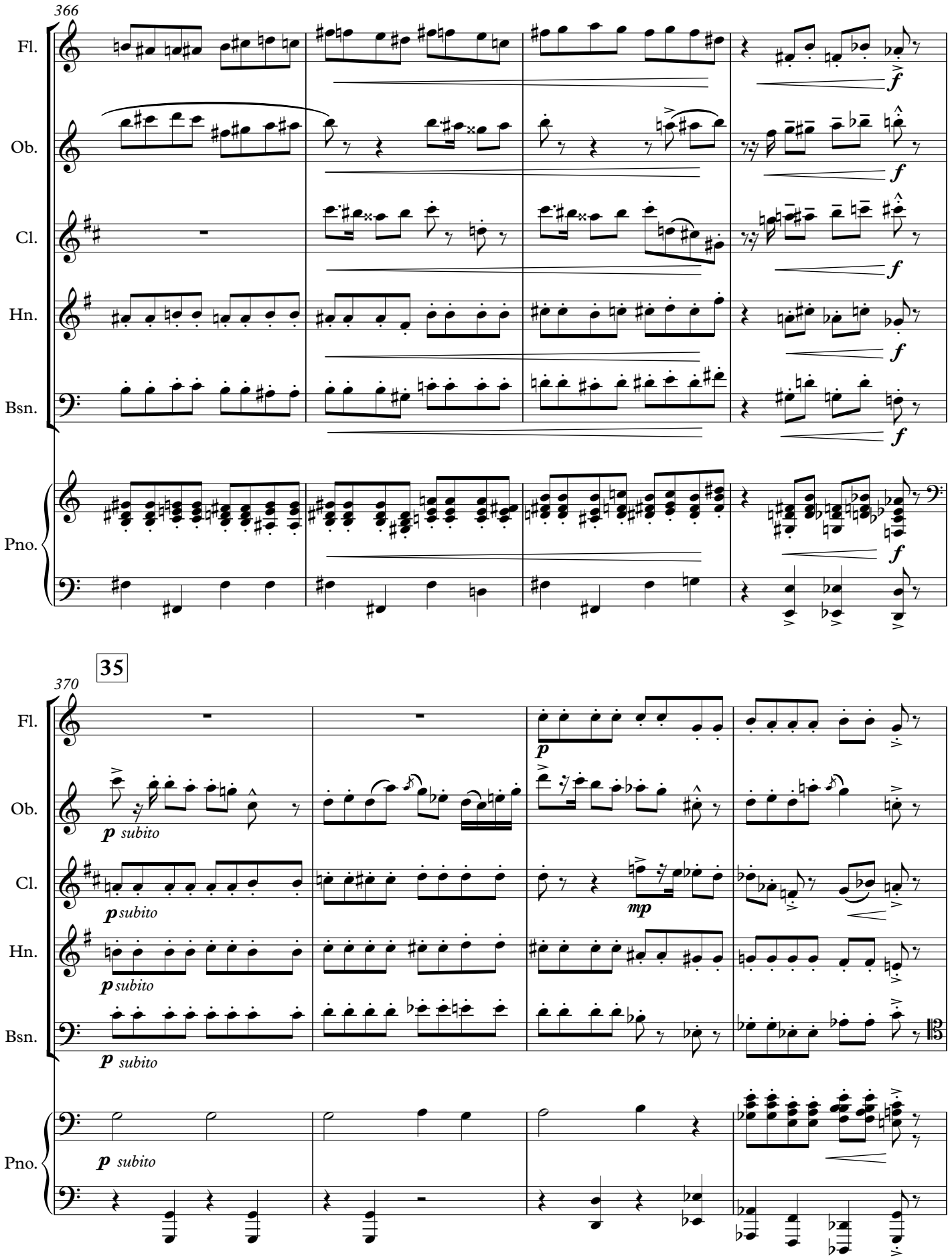
366
Fl.
Ob.
Cl.
Hn.
Bsn.
Pno.
f
35
370
p
p subito
mp

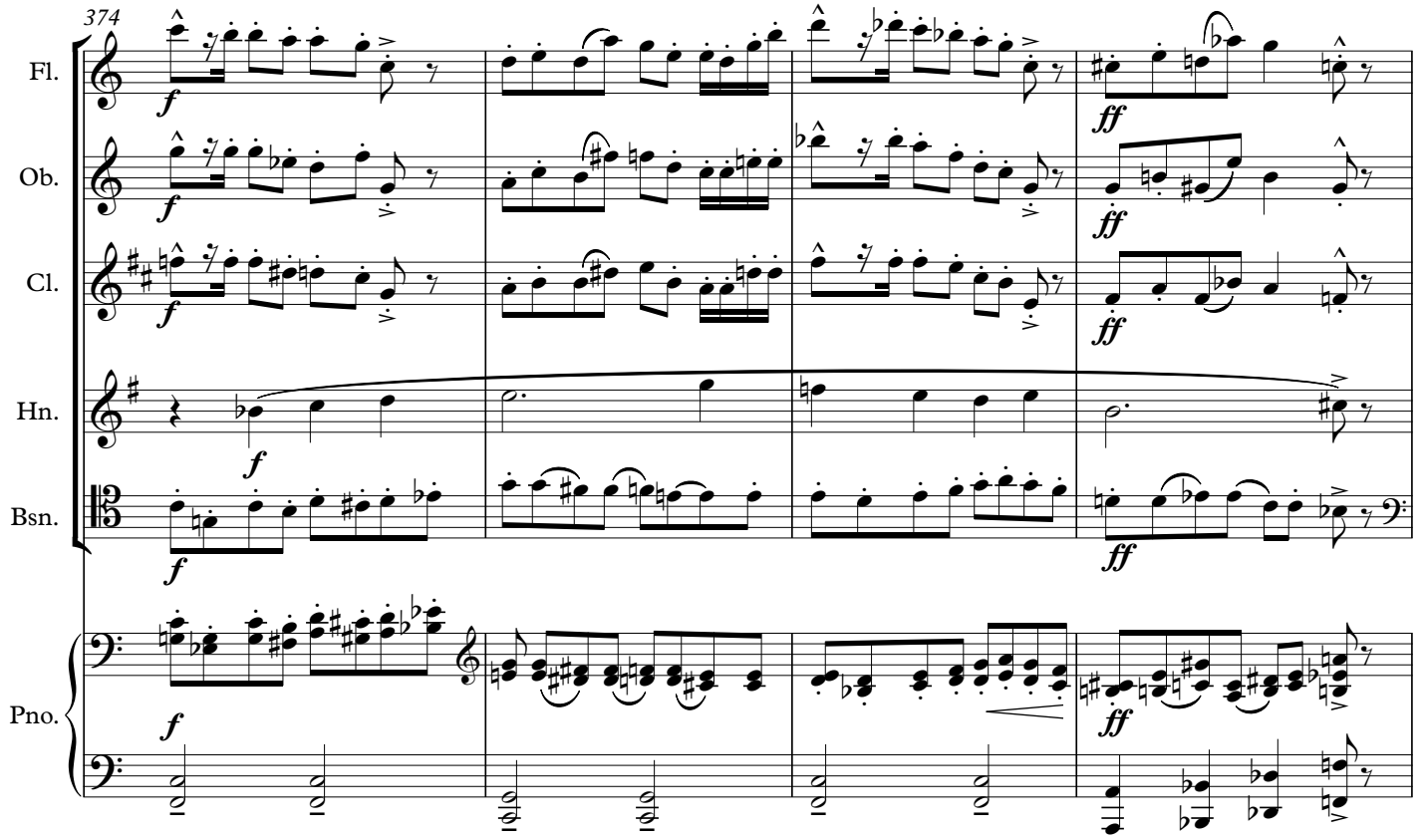
374
Fl.
Ob.
Cl.
Hn.
Bsn.
Pno.
f
ff

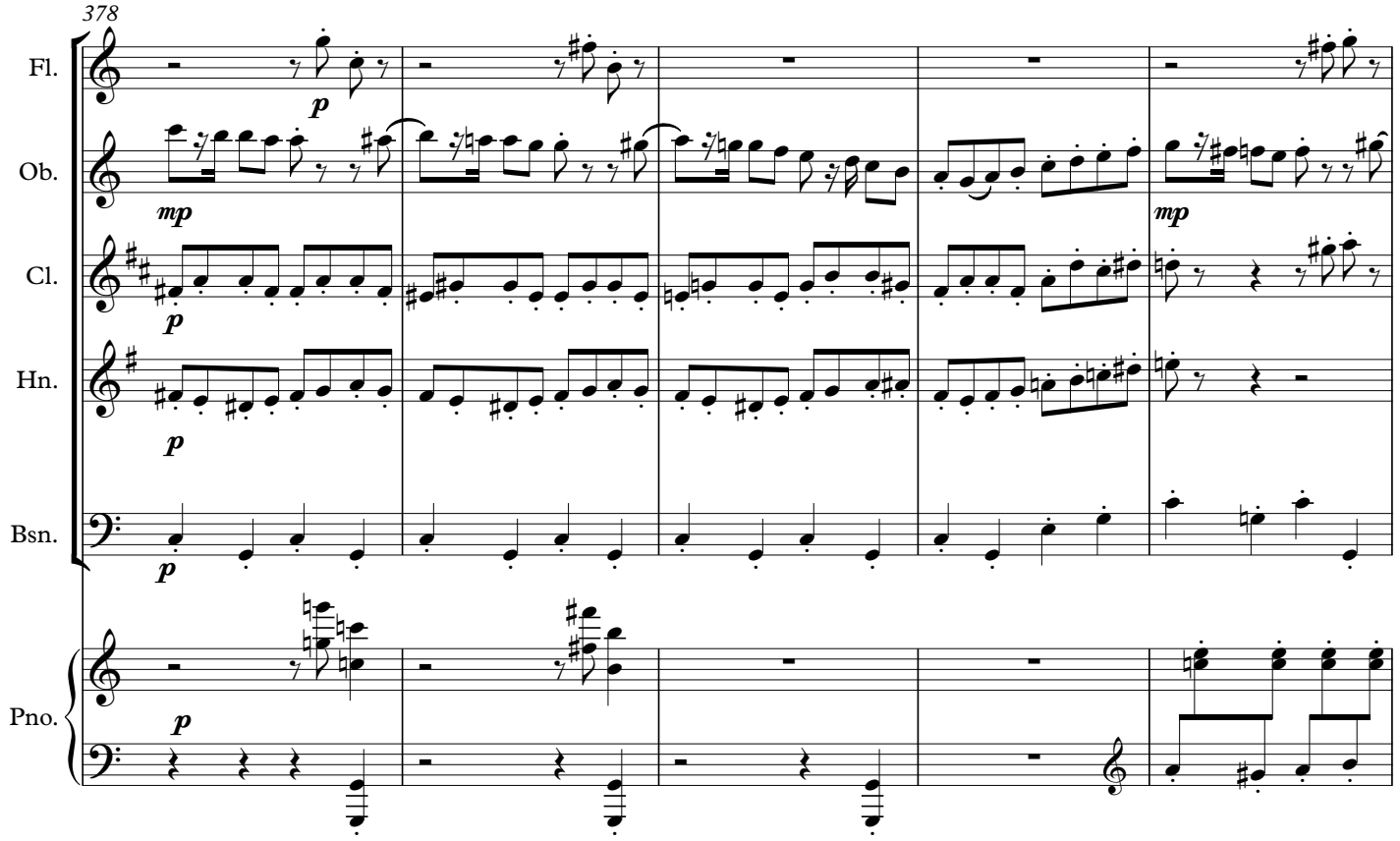
378
Fl.
Ob.
Cl.
Hn.
Bsn.
Pno.
p
mp

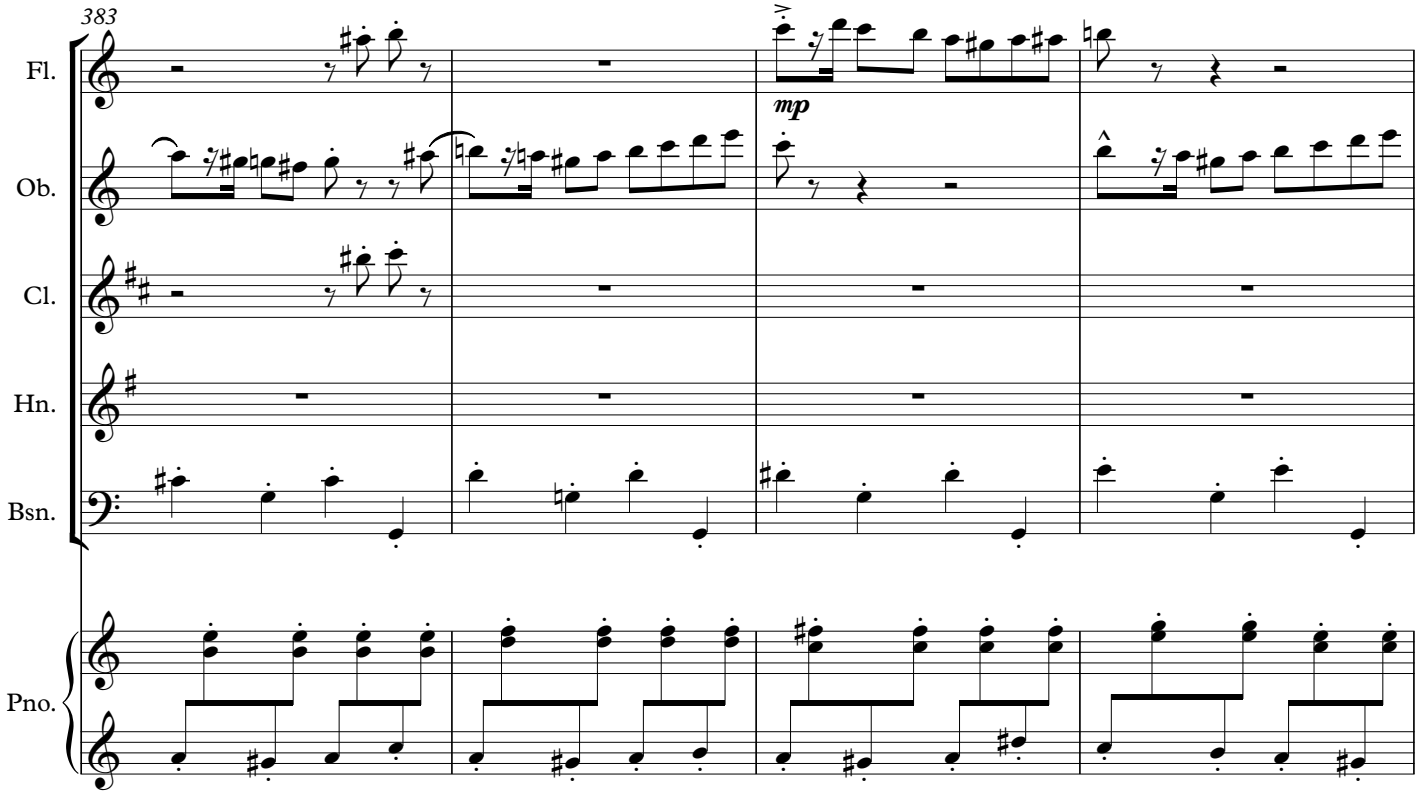
383
Fl.
Ob.
Cl.
Hn.
Bsn.
Pno.
mp

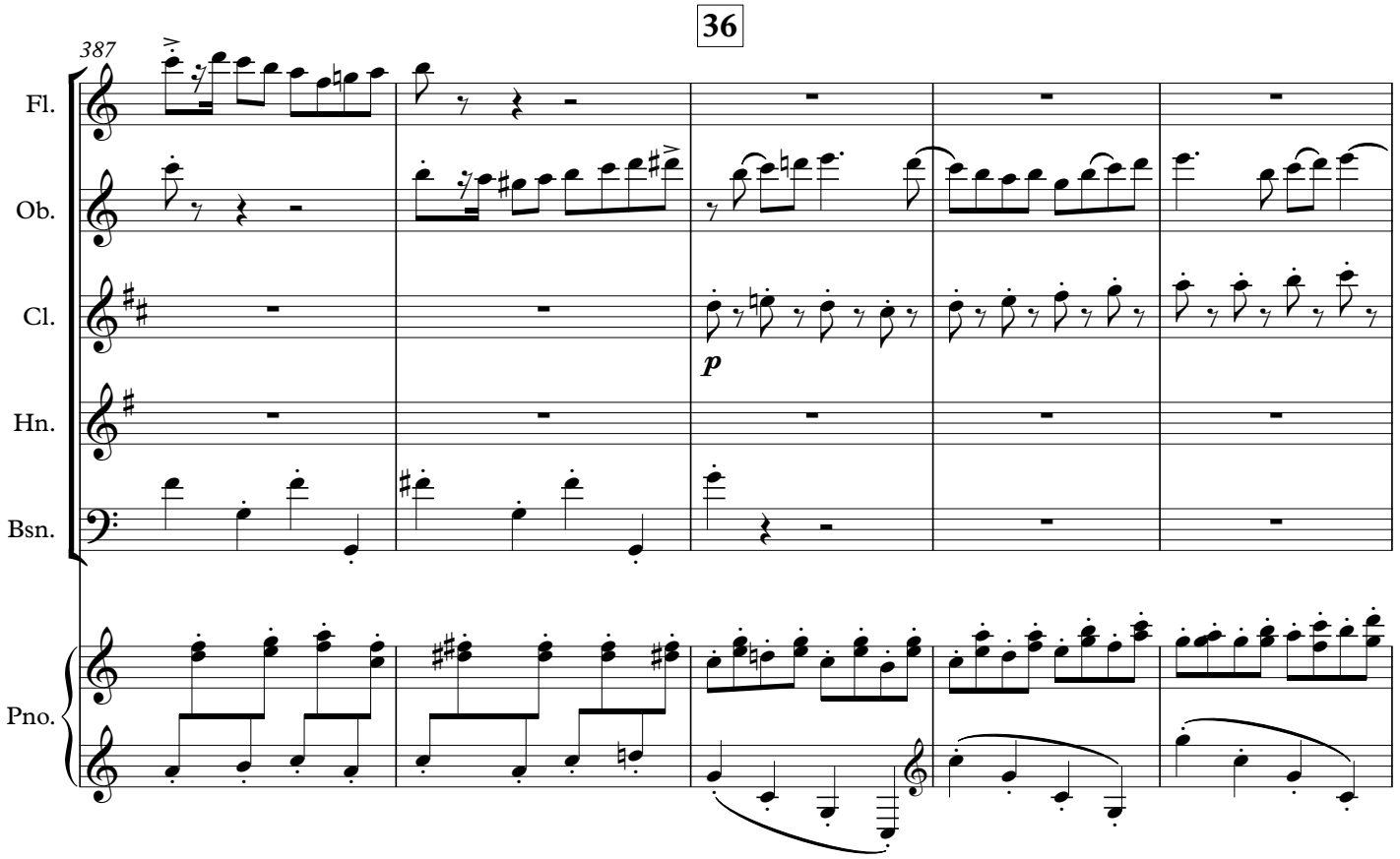
36
387
Fl.
Ob.
Cl.
Hn.
Bsn.
Pno.
p

392

Fl.

Ob.

Cl.

Hn.

Bsn.

Pno.

395

Fl.

ff sub.

Ob.

ff sub.

Cl.

ff sub.

Hn.

ff sub.

Bsn.

ff sub.

Pno.

ff sub.